

A-Z Protocols

6th Edition



A-Z Protocols Manual for INDIGO/SCIO

Copyright © 2014 Nirvana Zarabi-Smith

The Quantum Academies
412 North Palm Drive, Suite 501
Beverly Hills, CA 90210
Phone: 800-940-9342
Worldwide: 310-927-8403
Fax: 310-861-0345
Website: www.thequantumacademies.com

NOTICE OF RIGHTS

All rights reserved. No part of this manual may be reproduced or transmitted in any form by any means, electronic, mechanical, photocopying, recording, or otherwise, without the written permission of the publishers.

DEVICE DISCLAIMER

The device is to be used as a Biofeedback device. It is designed for stress reduction, relaxation training and muscle reeducation. The device does not diagnose anyone. The system is calibrated to measure the fine and subtle electrical reactions. Trained staff should use this device. No claims are made of the system or its results and nothing that the practitioner does is meant to either diagnose or treat any illness or disease, and is not intended to replace any treatment from a medical doctor. One should always follow the advice of their doctor.

CONTENT DISCLAIMER

The information contained in this manual is intended only for the education of Quantum Biofeedback Technicians and Specialists. The authors do not advocate the use of any particular healthcare protocol, usage of remedies, or combination thereof. The authors do not warrant the effectiveness or safety of any protocols or remedies contained in this manual. The information contained herein shall not substitute for consultation with a physician or other qualified healthcare provider. Any attempt to diagnose and treat an illness should be done under the direction of an authorized healthcare professional.

USE OF PROTOCOLS

The stress reduction training exercises contained herein are not designed to run for periods exceeding approximately one hour and with more frequency than once per week. Practitioner judgment should be exercised in determining the length and frequency of running the stress reduction training exercises.

INDEX

Abscess	1
Acne	4
AIDS	7
Adams Apple	10
Addiction	11
Addison's Disease	14
Adenoids	16
Adrenals	17
Alarm Reaction	21
Alcoholism	22
Allergy	25
Alzheimer's Disease	30
Amino Acids	33
ALS - Amyotrophic Lateral Sclerosis	34
Amoeba	40
Anemia	41
Aneurysm	44
Anger	46
Animals	49
Ankles	50
Anorexia	51
Anti-Aging	53
Anxiety	61
Appendix	64
Appetite (Increase)	67
Appetite (Decrease)	68
Arm	69
Aroma Therapy Panel	72
Arteries & Veins	74
Arthritis	76
Asthma	79
Athlete's Foot	82
Attention Deficit Disorder (ADD & ADHD)	84
Autism	85
Auto Focus Bio-Resonance Zap	88
Autonomic Nervous System	86
Bach Flowers	90
Baby	93
Bacteria	94
Balance Disorder.....	97
Baldness / Alopecia / Hair Loss.....	99
Birth Time & Place.....	102
Bladder	103

Bloating	105
Blood Analysis	107
Body Scan & Face Therapy	109
Bones	112
Bowel Flora	116
Brain	117
Brain Scan Panel	120
Breast	122
Breast Enlarger	124
Bronchitis	125
Calibration	128
Cancer	129
Candida	133
Carbohydrate Digestion Panel	135
Carpal Tunnel (Metacarpal Tunnel)	136
Cause/Cure/Paliation	140
Chakras	141
Chart Maker Reports	142
Check Current Rectifications	144
Chest	145
Children	147
Chlamydia	149
Cholesterol	151
Crohn's Disease	153
Chronic Fatigue	154
Circulation	158
Circulation Panel	160
Co Q Enzymes	161
Cold/Flu	162
Colic	164
Colon	165
Coma	167
Conjunctivitis	169
Constipation	171
Cough	173
Cranial Bones	176
Cranial Sacral Panel	178
Cuts/Wound	179
Cystitis	180
Cysts	182
Dandruff	183
Dark Field Analysis	185
Deafness	188
Degeneration	190
Demographics (SOC - Suppression & Obstruction to Cure)	192

Dental (Oral Muscular Re-education)	193
Depression	220
Detoxification	242
Diabetes	245
Diaphragm	248
Diarrhea	249
Digestion	250
Dizziness (See Vertigo)	253
DNA Reactivity Panel	254
Dreams	255
Dyslexia	256
Ear	257
Eczema	260
Electro-Physiological Oscillation FREQ	263
Elbow	264
ELF Magnetic Field	267
Emotional Concerns	268
Endocrine	271
Endometriosis	273
Energy	274
Enzymes	276
Epilepsy.....	278
Esophagus	279
Eyes	281
Face	284
Fainting	286
Fat Digestion	287
Fear/Phobia	288
Feedback Homeopathic Activation	290
Female	292
Fertility	293
Fever	294
Fibromyalgia.....	295
Fibrositis	301
Fibrous Tissue	302
Fingers	303
Five Elements	305
Flatulence	308
Flu/Cold/Pneumonia.....	309
Food Poisoning	314
Foot	315
Fungus	317
Gall Bladder	319
Gall Stones	321
Gangrene	323

Gastritis	325
General Digestion	327
Glands	328
Gum	330
Hamer Medicine	331
Hand	336
Harness	337
Hayfever (See Sinus)	338
Headache	343
Heart	346
Heat Exhaustion	349
Hemorrhage	350
Hemorrhoid	351
Hepatitis	353
Hernia	357
Herpes	358
Hiccups	360
Hip Bones	361
Hold Trays	363
Hololinguistic Programming	365
Homeopathy Panel	366
Homotoxicology Panel	367
Hormones	369
Hydration.....	372
Hypertension	373
Hypochondriac	375
Hypoglycemia	376
Hypothalamus	378
Hypothyroid	380
Immune System	382
Impotence	385
Incontinence	387
Indigestion	388
Individual Reaction	390
Infection	391
Inflammation	394
Injury	396
Injury Panel	399
Insomnia	400
Insurance Billing Codes.....	402
Internal Enzymes	403
Intestines (See Digestion)	404
Irritable Bowel Syndrome	405
Itch	409
Jaundice.....	411

Karma	414
Kidney	418
Kidney Stones	422
Knee	424
Knuckles	427
Lactation	428
Lactose Intolerance	430
Laryngitis/Larynx	431
Leaky Gut Syndrome.....	434
Learning Disabilities	436
Leg	439
Leukemia	441
Lice	444
Liver	445
Lou Gehrig's Disease (See ALS)	449
Lower Back/Sciatic	455
Lungs	458
Lupus	461
Lyme Disease	466
Lymph	470
Lymph Panel	473
Macular Degeneration	474
Making a Homeopathic Duplication	476
Malaria	477
Male	479
Matrix Training Panel Numbers	480
Measles	487
Memory	489
Menier's	491
Menopause	493
Menstruation	495
Mental NLP Emotional Growth Stress Reduction Interface Panel	497
Metabolic Repair	498
Metacarpal Tunnel Syndrome	499
Miasms	502
Migraine	503
Minerals	505
Miscarriage	506
Moles & Warts	507
Mononucleosis	508
Motion Sickness	511
Mouth	512
Multiple Sclerosis	513
Mumps	516
Muscles Panel	518

Neck	520
Nerves	523
Nerves Panel	525
Neurological	527
Nightmares.....	528
Nipples	529
NLP Emotional Growth Stress Reduction	530
Nose	532
Nutrition and Homeopathy Feedback	533
Obesity	534
Sarcode Chart	537
Orgone Field	538
Oriental Face Diagnosis	539
Oriental Herbs	540
Osteoporosis	541
Ovary	543
Oxygen	545
Pain Management.....	546
Palpitations.....	566
Pancreas	568
Paralysis	571
Parasympathetic	573
Parathyroid	574
Parkinson's disease	576
Patient Superconscious Reduction	580
Penis	581
Periods (See Menstrual)	583
Perverse Energy	584
Ph Balance	585
Pharyngitis	586
Phobias (See Fear)	588
Pituitary	589
Pleurisy	591
Pneumonia	594
Poison Ivy/Poison Oak	597
Prayer Program	598
Prions	599
Prostate	600
Protein Digestion Panel	602
Quick Therapy.....	603
Radiation Exposure	604
Rash	605
Reflexology	608
Relaxation	609
Muscular Re-Education for Athletes.....	611
Reports	613

Rheumatism	615
Risks Profile Panel	637
Sarcodes Panel	639
Scalar Auto Therapy Panel	640
Schizophrenia	641
Sciatic	643
Search	644
Seizures	645
Sexual Desire	647
Sexually Transmitted Diseases	649
Shaping Function	650
Shock	652
Shoulder	653
Sinuses/Sinusitis	656
Skin	660
Sleep	663
Sleep Apnea	664
SOC Panel Values	666
Spasm	667
Speech	668
Spinal Muscular Re-Education Panel	670
Spine	671
Spleen	673
Sprain	675
Sterility	697
Stomach	698
Stress & Cortisol Panel	700
Stress Reduction	701
Stroke	704
Sweating	707
Sympathetic	708
System Power Settings	709
Taste	714
Tendonitis	716
Test – EDR Test	718
Testes	719
Testing Items on Test Tray	721
Thoracic	723
Throat	725
Thymus	728
Thyroid	731
Time Travel	735
Timed Biofeedback Therapies Panel	737
Timed Cybernetic Feedback Therapy, Music, Superlearning	738
Tinnitus	740
Tissue Salts	743

TMJ	744
Tongue	758
Tonsillitis	760
Toothache	763
Tuberculosis	765
Tumor	767
Ulcers	771
Unconscious Reactivity	774
Universal Biofeedback Therapy	775
Urine	776
Uterus	777
Vaccines	780
Varhope	781
Varicose Veins	783
Vertigo	786
Virus	788
Vitamin A Family	790
Vitamin B Complex Family	792
Vitamin C Family	794
Vitamin D Family	796
Vitamin E Family	798
Vitamin F (Fatty Acids)	800
Vitamin G Complex Family	801
Vitamin K Family	802
Vitamin U Family (Co Q)	804
Vocal Disorders	805
Vomiting	806
Warts & Moles	807
Water Treatment	809
Weight Loss	810
Worms	813
Wound Repair	815
Wrist Pain	817
Yeast Infection	819
Zap Functions	823
Simply INDIGO/SCIO Program	825

ABCESS

Note: The below listed matrix numbers can be loaded throughout the program in the Piggy Back sections!

DEVICE 3D BODY VIEWER

Main Matrix/Special Adjunct INDIGO/SCIO Programs/Device 3D BodyViewer
Activate/Click on Body Viewer on the bottom of your taskbar:

- Program Start/Load Individual Movie Program (Start INFO Exchange)
- Program Start/Treat Disease Path of all Old Trauma
- Acupuncture/Skin
- Acupuncture/Fibrous/Acupuncture/Lymph
- Therapies/Anti-Infection Auditory
- Therapies/Anti-Inflammation Auditory
- Misc/Homeopathic Extras:
- Nosodes: 5456 2934 (Double space between the numbers.)
- Isodes: 625 719 660 710 720 635 719 (Double space between the numbers.)
- Misc.: Garlic
- Activate/Close the Homeopathic Extras Panel.
- Organ Systems/Lymphatics/Lymph

Click on your Consciousness Icon on the bottom of your taskbar as this will allow the Body Viewer program to run in the background simultaneously as your other programs are running.

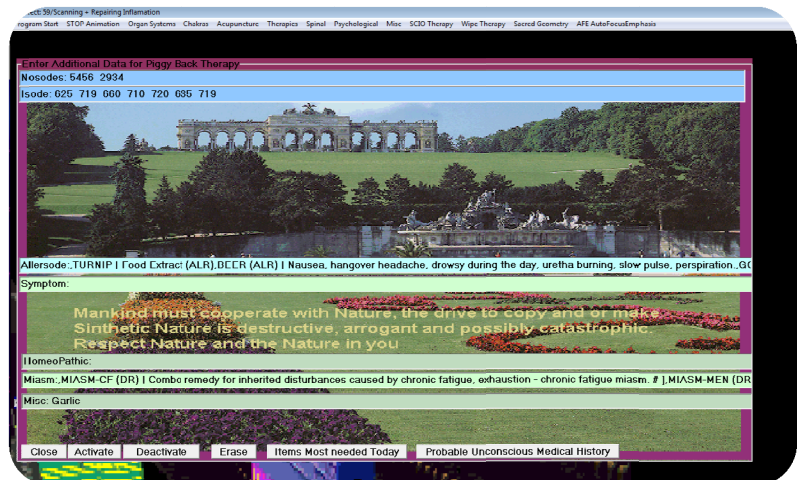

IRIDOLOGY BIOFEEDBACK TRAINING PROGRAM

Main Matrix/Special Adjunct
INDIGO/SCIO

Programs/Iridology/Click on Irid on the bottom of your taskbar:

- Misc Rx/Skin/Activate Piggy Back

Click on your Consciousness icon on the bottom of your taskbar as this will allow the Iridology program to run in the background simultaneously as your other training programs are running.

DISEASE PROBABILITY AND DICTIONARY

Main Matrix/Disease Probability and Dictionary/Disease Dictionary/Click on Disease on the bottom of your taskbar/Scroll down to "ABSCCESS"/Electroacupuncture + BioResonance on Right/OK-Reveal Text/Long Term Therapy Active/If Checked Mute Dictionary Music/Auto Treat/Click on your Consciousness Icon on the bottom of your taskbar as this will allow the Disease Probability and Dictionary program to run in the background simultaneously as your other programs are running.

GO TO NO

Main Matrix/Type 7881 in the small white box to the left of the "Go To No"/Go To No/Train the item

NUTRITION AND HOMEOPATHY FEEDBACK

Main Matrix/Program/Nutrition and Homeopathy Feedback/Calculate strike this key first/OK/Insert Disease: Abscess/Test Disease for best nutritional supplement/Double click on all signature items appearing in yellow to train

PATIENT-CLIENT SUPERCONSCIOUS REDUCTION

Main Matrix/EPR Enhancements/Patient-Client Superconscious Reduction Panel/List Diseases: Acne/Start Superconscious Link/Treat All

SEARCH: On the Main Matrix type "Abscess" in the white box labeled Search for Item:/Search Above Tray/Click on Search Above Tray Above Tray/Click on the signature items individually and click Train

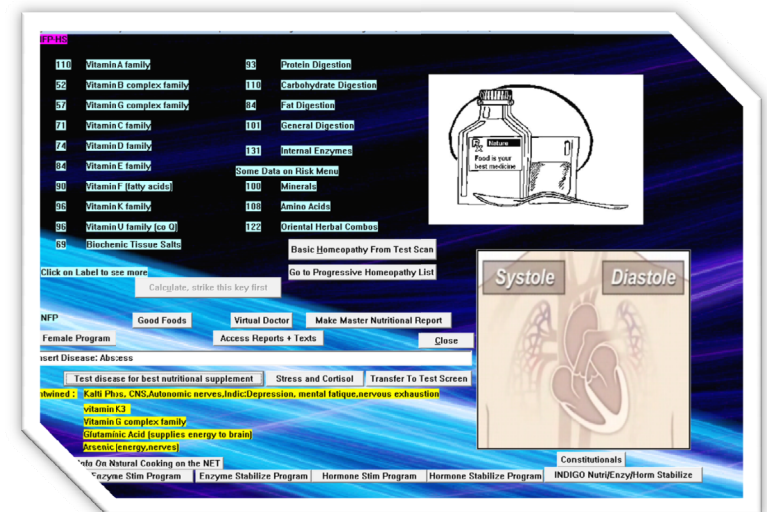
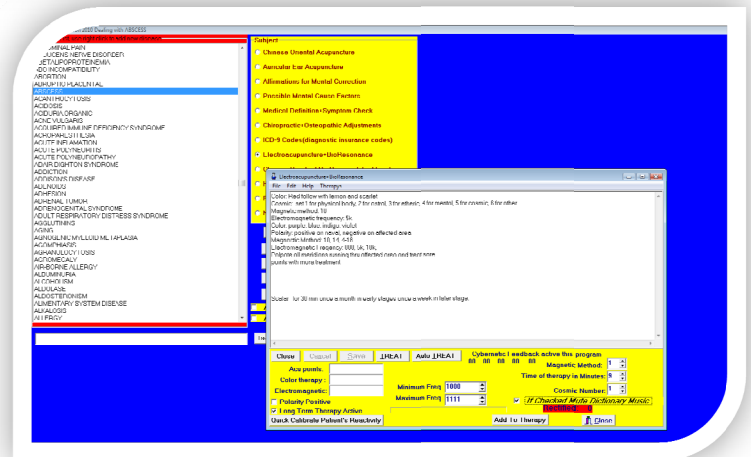

RIFE GENERATOR

Main Matrix/Program/Universal Biofeedback Therapy/Rife Generator/Upper Freq./Enter the following frequencies one at a time, set above timer and Start: 727 787 880

AUTO VARHOPE

Main Matrix/Program/Universal Biofeedback Therapy/Auto VARHOPE

BIOFEEDBACK SYSTEMIC RELAXATION

Main Matrix/Program/Biofeedback Systemic Relaxation/Biofeedback Systemic Relaxation/Injury Panel/Auto Aggressive Immune Dysfunction

Also, see pages on Inflammation, Lymph, Blood and Mucous.

ACNE

Note: The below listed matrix numbers can be loaded throughout the program in the Piggy Back sections!

DEVICE 3D BODY VIEWER

Main Matrix/Special Adjunct INDIGO/SCIO Programs/Device 3D BodyViewer
Activate/Click on Body Viewer on the bottom of your taskbar:

- Program Start/Load Individual Movie Program (Start INFO Exchange)
- Program Start/Treat Disease Path of all Old Trauma
- Organ Systems/Digestive System/All
- Acupuncture/Skin/Acupuncture/Lymph
- Therapies/Anti-Infection Auditory
- INDIGO/SCIO Therapy/Sky 100-120 Hz for skin
- Misc/Homeopathic Extras:
- Nosodes: 5461 2348 2357 (Double space between the numbers.)
- Isodes: 635 645 121 8901 728 7325 951 6429 7229 4994 7063 620 6848
(Double space between the numbers.)
- Misc.: acne
- Activate (You may have to scroll down to see this button). / Close the Homeopathic Extras Panel.

Click on your Consciousness Icon on the bottom of your taskbar as this will allow the Body Viewer program to run in the background simultaneously as your other programs are running.

IRIDOLOGY BIOFEEDBACK TRAINING PROGRAM

Main Matrix/Special Adjunct INDIGO/SCIO Programs/Iridology/Click on Irid on the bottom of your taskbar:

- Misc
Rx/Skin/Activate
Piggy Back

Click on your Consciousness icon on the bottom of your taskbar as this will allow the Iridology program to run in the background simultaneously as your other training programs are running.

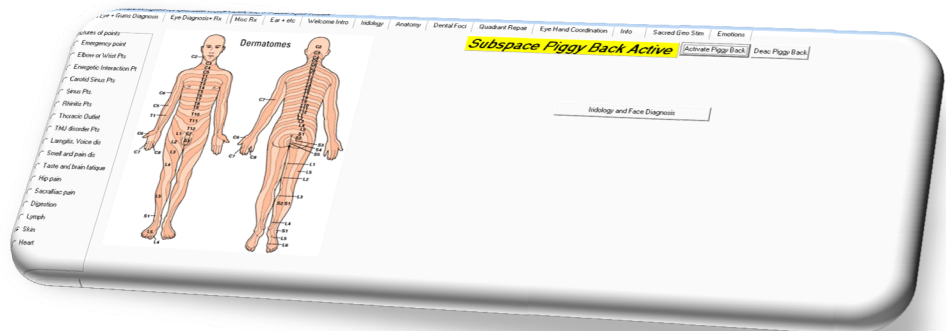

DISEASE PROBABILITY AND DICTIONARY

Main Matrix/Disease Probability and Dictionary/Disease Dictionary/Click on Disease on the bottom of your taskbar/Scroll down to "ACNE"/Electroacupuncture + BioResonance



on Right/OK-Reveal Text/Long Term Therapy Active/If Checked Mute Dictionary Music/Auto Treat/Click on your Consciousness Icon on the bottom of your taskbar as this will allow the Disease Probability and Dictionary program to run in the background simultaneously as your other programs are running.

SEARCH

On the Main Matrix type "Acne" in the white box labeled Search for Item:/Search Above Tray/Click on the signature items individually and click Train

SKIN REJUVENATION

Main Matrix/Program/Body Scan and Face Therapy/Skin Rejuvenation/Increase desired number of minutes/Detox Pulse (You can also work on Acne Scars from this panel by clicking on Point Probe Scars – be sure to use your point probe.)

HOMOTOXICOLOGY

Main Matrix/Program/Homotoxicology/click on the word SKIN under the Epidermal section/click on Continue Test Nosode+Isode on Specific Organ (in green box)/Treat top 5 or click on individual items to train until rectified 85 or above/double click on gray panel to close/Detox Access/Stimulate Detox (on blue panel). NOTE: Before any detox always open up the channels of elimination first.

PATIENT-CLIENT SUPERCONSCIOUS REDUCTION PANEL

Main Matrix/EPR Enhancements/Patient-Client Superconscious Reduction Panel/List Diseases: Acne/Start Superconscious Link/Treat All

NUTRITION AND HOMEOPATHY FEEDBACK

Main Matrix/Program/Nutrition & Homeopathy/Calculate, Strike this key first/OK/Vitamin A Family/Nutrienergy Balance/Vitamin F/Nutrienergy Balance

BLOOD TREATMENTS

Main Matrix/Program/Risks Profile/Load Current Patient-Client/OK/OK/Double click on “BLOOD” to load/Virtual Doctor Test/Connect to DF Blood/Plio Morph Panel/Double Click on Proprion Bacteria until Rectified is over 85.

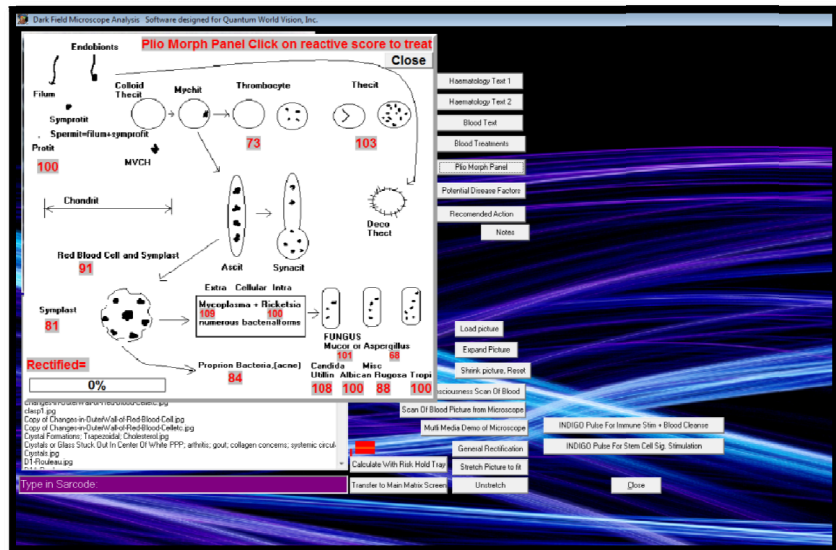

ACQUIRED IMMUNE DEFICIENCY SYNDROME

Note: The below listed matrix numbers can be loaded throughout the program in the Piggy Back sections!

DEVICE 3D BODY VIEWER

Main Matrix/Special Adjunct INDIGO/SCIO Programs/Device 3D BodyViewer
Activate/Click on Body Viewer on the bottom of your taskbar:

- ➔ Program Start/Load Individual Movie Program (Start INFO Exchange)
- ➔ Program Start/Treat Disease
Path of all Old Trauma
- ➔ Organ Systems/Immune System/All
- ➔ Organ Systems/Lymphatics/Lymph
- ➔ Misc/Homeopathic Extras:
Nosodes: 5462 5301 7758
(Double space between the numbers.)
- ➔ Isodes: 7626 8706 660 921
7630 611 7629 726 8232
- ➔ Activate/Close the Homeopathic Extras Panel.

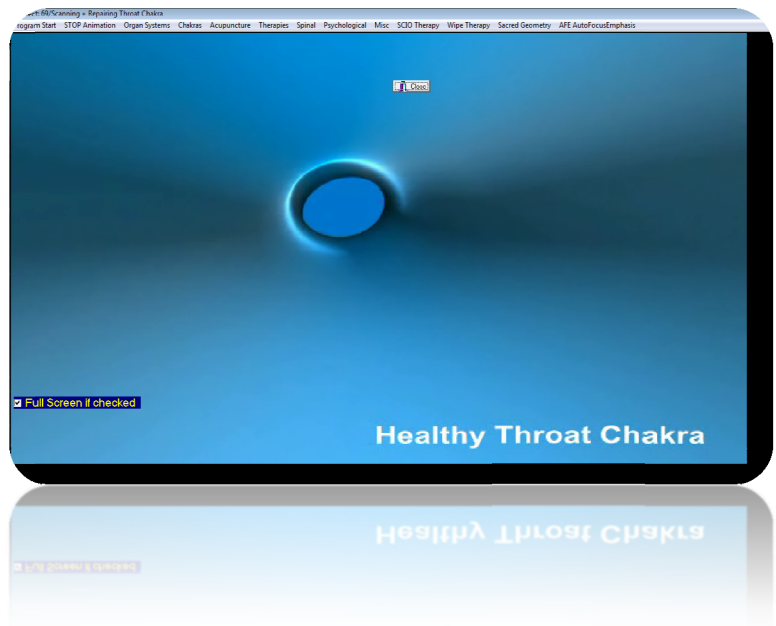

Click on your Consciousness Icon on the bottom of your taskbar as this will allow the Body Viewer program to run in the background simultaneously as your other programs are running.

IRIDOLOGY BIOFEEDBACK TRAINING PROGRAM

Main Matrix/Special Adjunct INDIGO/SCIO Programs/Iridology/Click on Irid on the bottom of your taskbar:

- ➔ Ear+Etc/Lymph/Activate Piggy Back

Click on your Consciousness icon on the bottom of your taskbar as this will allow the Iridology program to run in the background simultaneously as your other training programs are running.

DISEASE PROBABILITY AND DICTIONARY

Main Matrix/Disease Probability and Dictionary/Disease Dictionary/Click on Disease on the bottom of your taskbar/Scroll down to "ACQUIRED IMMUNE DEFICIENCY SYNDROME"/Electroacupuncture + BioResonance on Right/OK-Reveal Text/Long Term Therapy Active/If Checked Mute Dictionary Music/Auto Treat/Click on your Consciousness Icon on the bottom of your taskbar as this will allow the Disease

Probability and Dictionary program to run in the background simultaneously as your other programs are running.

SHORT SARCODE FEEDBACK PROGRAM

Main Matrix/Program/Short Sarcode Feedback Program/Add Additional Data/Load/Close/Facial+Eye+Gum Programs/Click on Next Dental Picture until you see ACQUIRED IMMUNE DEFICIENCY SYNDROME/Treat and Scan/Ear+Etc/Lymph, Liver, Spleen/Double click on picture to Train

SEARCH

From the Main Matrix type "HIV" or "AIDS" in the white box labeled Search for Item:/Click on Search Above Tray/Click on each signature item individually and click Train.

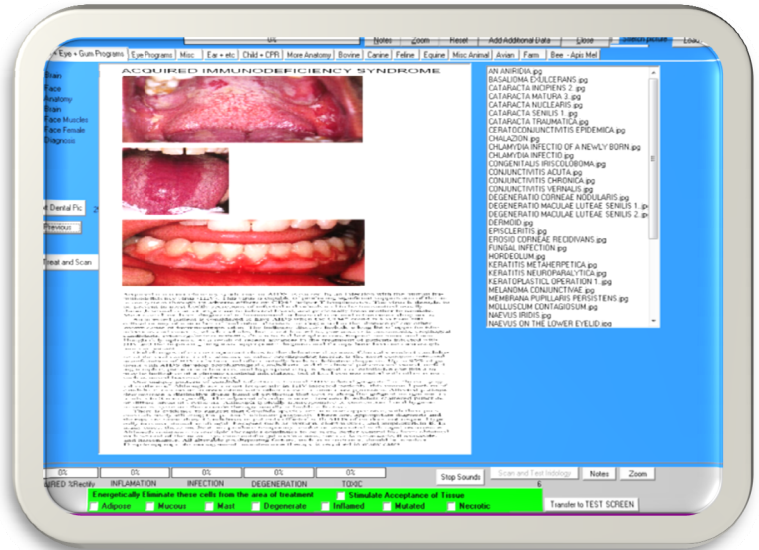

AUTO FOCUS BIO-RESONANCE ZAP

Main Matrix/Auto Focus Bio-Resonance Zap/Auto Zap AIDS Virus Family
 Main Matrix/Auto Focus Bio-Resonance Zap/Auto Zap Auto Aggressive Dysfunction
 Main Matrix/Auto Focus Bio-Resonance Zap/Auto Zap Infection General – All Top Pathogens (12 min)
 Main Matrix/Auto Focus Bio-Resonance Zap/Auto Zap Infection Emphasis – Top Virus (5 min)
 Main Matrix/Auto Focus Bio-Resonance Zap/Auto Zap Infection Emphasis – Top Worms (5 min)
 Main Matrix/Auto Focus Bio-Resonance Zap/Auto Zap Infection Emphasis – Top Bacteria (5 min)
 Main Matrix/Auto Focus Bio-Resonance Zap/Auto Zap Infection Emphasis – Top Fungus (5 min)

SARCODE FEEDBACK

Main Matrix/Program/Spinal Muscular Re-Education/Original Sarcode Results/Double click on and train Thymus and Bone Marrow to begin

TIMED BIOFEEDBACK THERAPIES

Main Matrix/Program/Spinal Muscular Re-Education/Timed Biofeedback Therapies/Work on the following one at a time: Immune Stim, Congested Lymph Stim, Sluggish Liver Stim/Start until rectified is over 85

BIOFEEDBACK SYSTEMIC RELAXATION

Main Matrix/Program/Biofeedback Systemic Relaxation/Biofeedback Systemic Relaxation/Misc./Add Piggy Back Therapies/Load/OK/Hide File/Organ Systems/Lymph

RIFE GENERATOR

Main Matrix/Program/Universal Biofeedback Therapy/Rife Generator/Upper Freq./Enter the following frequencies one at a time, set above timer and Start: 1.44, 1550, 1500, 249, 418, 727, 787, 880, 2489, 3100, 3175, 3475

AUTO VARHOPE

Main Matrix/Program/Universal Biofeedback Therapy/Auto VARHOPE

BIOFEEDBACK SYSTEMIC RELAXATION

Main Matrix/Program/Biofeedback Systemic Relaxation/Biofeedback Systemic Relaxation/Injury Profile/Auto Aggressive Immune Dysfunction

Also, see Pages on “Immune System”

ADAMS APPLE

Note: The below listed matrix numbers can be loaded throughout the program in the Piggy Back sections!

DEVICE 3D BODY VIEWER

Main Matrix/Special Adjunct INDIGO/SCIO Programs/Device 3D BodyViewer
Activate/Click on Body Viewer on the bottom of your taskbar:

- Program Start/Load Individual Movie Program (Start INFO Exchange)
- Program Start/Treat Disease Path of all Old Trauma
- Organ Systems/Throat + Voice

Click on your Consciousness Icon on the bottom of your taskbar as this will allow the Body Viewer program to run in the background simultaneously as your other programs are running.

ACUPUNCTURE PICTURES ACCESS

Main Matrix/Program/Acupuncture Pictures Access/Choose Point from the Right Side of the Panel/Test+Train2:

POINTS

Adamsa~1.bmp = Adams Apple

PATIENT-CLIENT SUPERCONSCIOUS REDUCTION PANEL

Main Matrix/EPR
Enhancements/Patient-
Client Superconscious
Reduction Panel/List
Diseases: Adams
Apple/Start
Superconscious
Link/Treat All

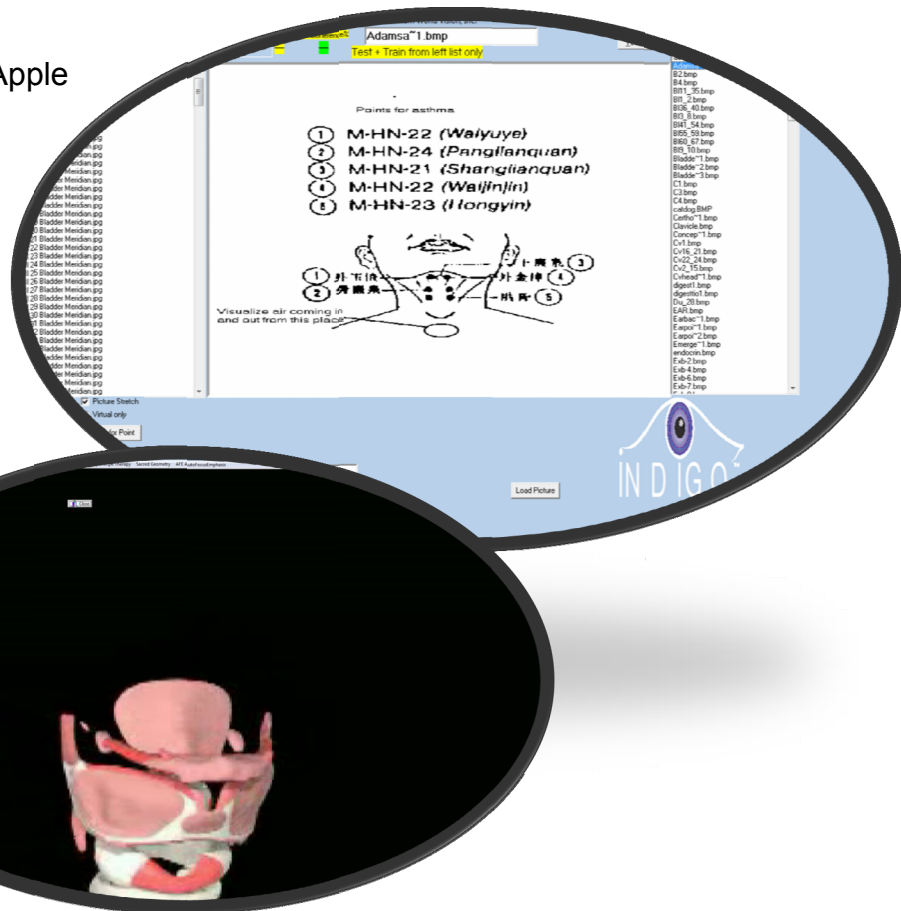

ADDICTION

Note: The below listed matrix numbers can be loaded throughout the program in the Piggy Back sections!

DEVICE 3D BODY VIEWER

Main Matrix/Special Adjunct
INDIGO/SCIO Programs/Device
3D BodyViewer Activate/Click on
Body Viewer on the bottom of your
taskbar:

- Program Start/Load
Individual Movie Program
(Start INFO Exchange)
- Program Start/Treat
Disease Path of all Old
Trauma
- Psychological/Addiction
Therapy Auditory
- INDIGO/SCIO
Therapy/Aura Cleanse
- Misc/Homeopathic Extras:
- Nosodes: 5468
- Isodes: 657 695 709 747 740 717 790 1096 7763 695 8787 (Double
space between the numbers.)
- Misc.: Describe the type of addiction.

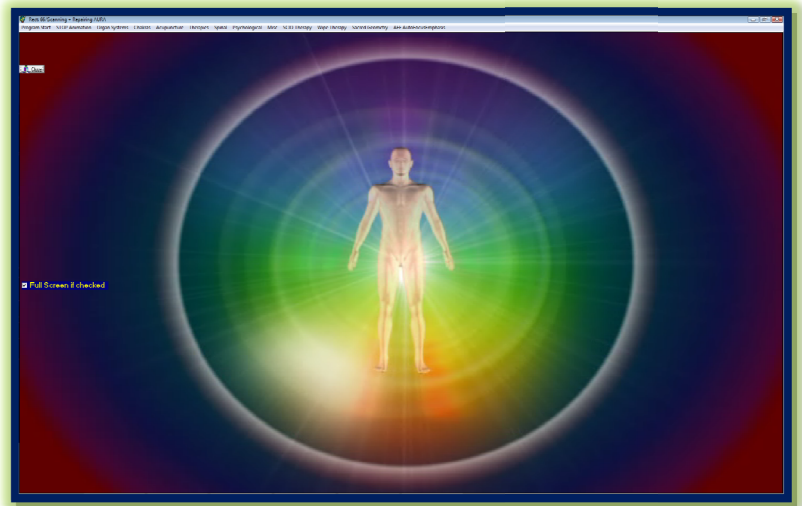

Activate/Close the Homeopathic Extras Panel.

Click on your Consciousness Icon on the bottom of your taskbar as this will allow the Body Viewer program to run in the background simultaneously as your other programs are running.

DISEASE PROBABILITY AND DICTIONARY

Main Matrix/Disease Probability and
Dictionary/Disease Dictionary/Click on Disease
on the bottom of your taskbar/Scroll down to
“ADDICTION”/Electroacupuncture +
BioResonance on Right/OK-Reveal Text/Long
Term Therapy Active/If Checked Mute Dictionary
Music/Auto Treat/Click on your Consciousness
Icon on the bottom of your taskbar as this will
allow the Disease Probability and Dictionary
program to run in the background
simultaneously as your other programs are
running.



NLP EMOTIONAL GROWTH STRESS REDUCTION

Main Matrix/Program/NLP Emotional Growth Stress Reduction

- Individual NLP/Addiction/Start NLP Interface
- Therapies/Addiction Release
- Multi Media/Addiction Release and Relaxation Training Video

SEARCH

From the Main Matrix type "Addiction" in the white box labeled Search for Item:/Search Above Tray/Click on the signature items individually and click Train

BIOFEEDBACK SYSTEMIC RELAXATION

Main Matrix/Program/Biofeedback Systemic Relaxation/Biofeedback Systemic Relaxation/Misc./Add Piggy Back Therapies/Load/OK/Hide File/Biofeedback/Addiction Release Therapy

ACUPUNCTURE PICTURES ACCESS

Main

Matrix/Program/Acupuncture Pictures Access/Choose Point from the Right Side of the Panel/Test+Train2:

POINT

Exb-2=Addiction

ELECTROHYPNOSIS

Main Matrix/Program/Electro Hypnosis/Enter a suggestion

in the top white box (ie: I do not like cigarettes)/Activate 7 min. Electro Hypnosis, Load Suggestion, extend time

ALLERSODE HYPER-REACTANTS PANEL

Main Matrix/Program/Universal Biofeedback Therapy/Auto Meridian-Hyper Reactants/Hyper Reactants Rx/Place the addictive item on the metal test tray (ie: cigarette)/Fill in top 3 white boxes (Enter all known allergies, Enter body areas affected & all allergic symptoms)/Invert Allergen from Test Tray/Extend time of the program to 20 minutes/Start Desensitization

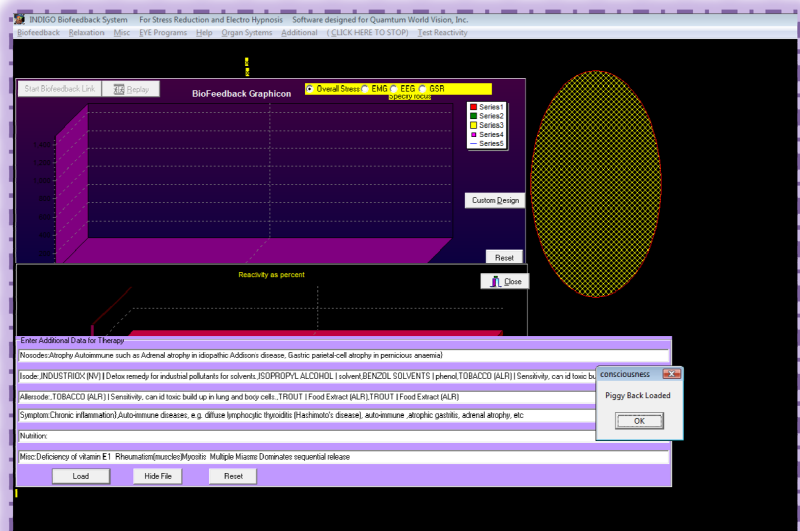

ADDING ITEMS TO THE MAIN MATRIX PANEL

Main Matrix/EPR Enhancements/Add an item to the Test Matrix Panel/In the lower white box, enter the name of the item you would like to add to the Main Matrix and place the item on the metal Test Plate/Take Pattern From Test Tray/You may have to repeat this process if you see “Please Repeat Process”. Note that this button is now grayed out.

To activate it, click with your cursor once in the white box where you entered the substance name and once again click on Please Repeat Process/Repeat this step. This button may also say “Take Pattern from Test Tray”, If so, click on it again. /Once you see “Tri Vector Energy Stored”, you will be ready to process to the next step. Add Item to Matrix/Click on one of the “Empty” boxes/Edit Name/Name your product/OK/Save Name/Close/Close

INDIGO Biofeedback System Clinical Study Software designed for Quantum World Vision, Inc. QED 7-7-2010

Program Information Auto Focus Bio-Resonance Zap Retest Order of Remedies EPR Enhancements Disease Probability and Diction

No Value Name Expand Name TEST

8387 Use this therapy to alert a patient to a substance
8388 that was not reacted to but should have been reacted to.
8389 Many patients are sick because they do not react properly.
8390 This therapy can correct improper reactions in a patient. **Correction:**
8391 Type in 'Invert' for EPR reversal
8392 Click on Item to correct or type in name of item
8393 that appears in our matrix (1st 5 letters will do) Start Correction
8394
8395
8396
8397
8398 Cancer Correction Nervel Reactivity Small React Jolt
8399
8400 -----^ Stimulation of Reactivity / Energetic Activation v-----
8401 To enter an item into the matrix, first type in the name and then Use the Take Pattern
8402 button. Then the Add Item button, go to the add to Matrix, type item exactly as in the
8403 first edit and be sure to save the name. After installing all items, run Virtual Tests
8404
8405 Enter Name of item on tray>> Turmeric
8406
8407 • Activate Test Tray Tri Vector Energy Stored
8408 • Activate Harness
8409 • Activate Subspace
8410 • Activate All Add Item to Matrix
8411 Duplicate to tray Invert From Test Tray Invert from Matrix
8412 Duplicate to all Amplify from Test Tray Amplify from Matrix
8413
8414
8415

ADDISON'S DISEASE

Note: The below listed matrix numbers can be loaded throughout the program in the Piggy Back sections!

DEVICE 3D BODY VIEWER

Main Matrix/Special Adjunct
INDIGO/SCIO Programs/Device 3D
BodyViewer Activate/Click on Body
Viewer on the bottom of your
taskbar:

- Program Start/Load Individual
Movie Program (Start INFO
Exchange)
- Program Start/Treat Disease
Path of all Old Trauma
- Organ
Systems/Endocrine/Adrenal
- Acupuncture/Hormonal
- Misc/Homeopathic Extras:
- Nosodes: 1768 5469 (Double space between the numbers.)
- Isodes: 3039
- Misc.: Addison's Disease
- Activate/Close the Homeopathic Extras Panel.

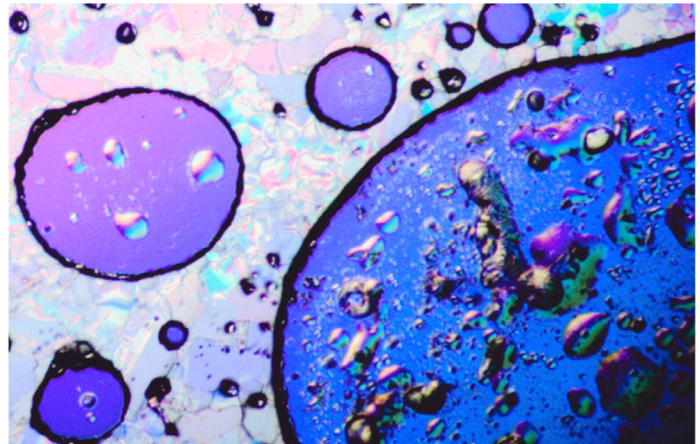

Click on your Consciousness Icon on the bottom of your taskbar as this will allow the Body Viewer program to run in the background simultaneously as your other programs are running.

IRIDOLOGY BIOFEEDBACK TRAINING PROGRAM

Main Matrix/Special Adjunct INDIGO/SCIO Programs/Iridology/Click on Irid on the bottom of your taskbar:

- Anatomy/Adrenals/Activate
Piggy Back

Click on your Consciousness icon on the bottom of your taskbar as this will allow the Iridology program to run in the background simultaneously as your other training programs are running.

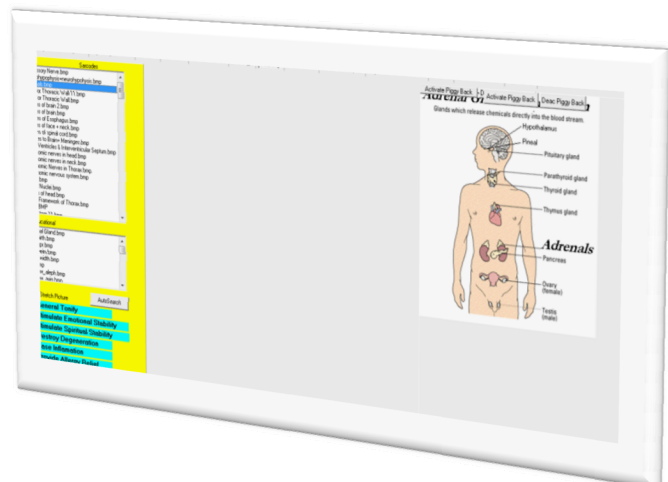

DISEASE PROBABILITY AND DICTIONARY

Main Matrix/Disease Probability and Dictionary/Disease Dictionary/Click on Disease on the bottom of your taskbar/Scroll down to “ADDISON’S DISEASE”/Electroacupuncture + BioResonance on Right/OK-Reveal Text/Long Term Therapy Active/If Checked Mute Dictionary Music/Auto Treat/Click on your Consciousness Icon on the bottom of your taskbar as this will allow the Disease Probability and Dictionary program to run in the background simultaneously as your other programs are running.

SEARCH

From the Main Matrix type “Addison’s Disease” in the white box labeled Search for Item:/Click on Search Above Tray/Click on the signature items individually and click Train to begin

HOLD TRAY

Main Matrix/In yellow or pink “Hold” tray type Addison’s Disease/Test Item in Hold Tray above/Double click on the signature items which appear in yellow below the hold tray to Train.

PATIENT-CLIENT SUPERCONSCIOUS REDUCTION PANEL

Main Matrix/EPR Enhancements/Patient-Client Superconscious Reduction Panel/List Diseases: Addison’s Disease /Start Superconscious Link/Treat All

Also, see pages on Hormones, Adrenals and Stress & Cortisol.

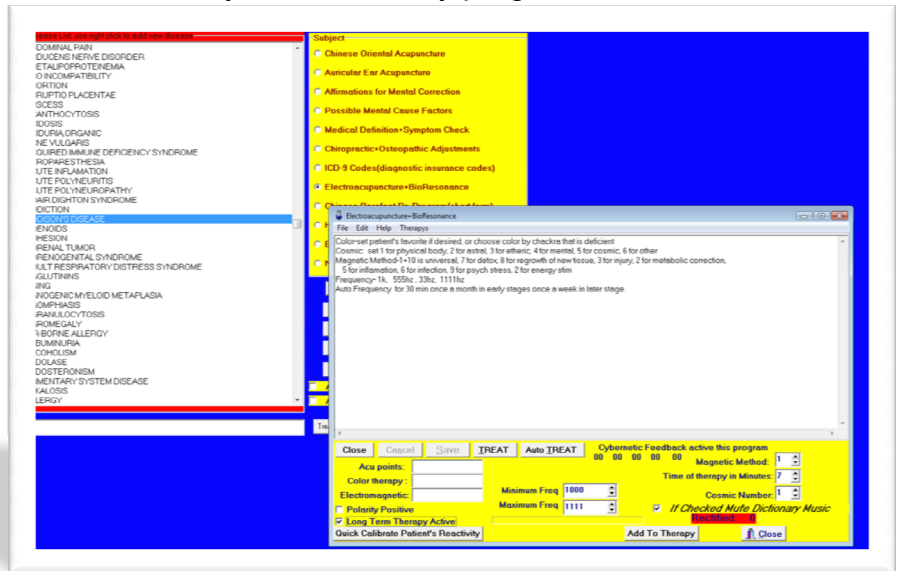

ADENOIDS

SARCODE FEEDBACK

Main Matrix/Program/Spinal Muscular Re-Education/Original Sarcodes Results/Double Click on Adenoids until Rectified is over 85/Sarcodes Chart/Therapy/Therapy for bottom and top balance.

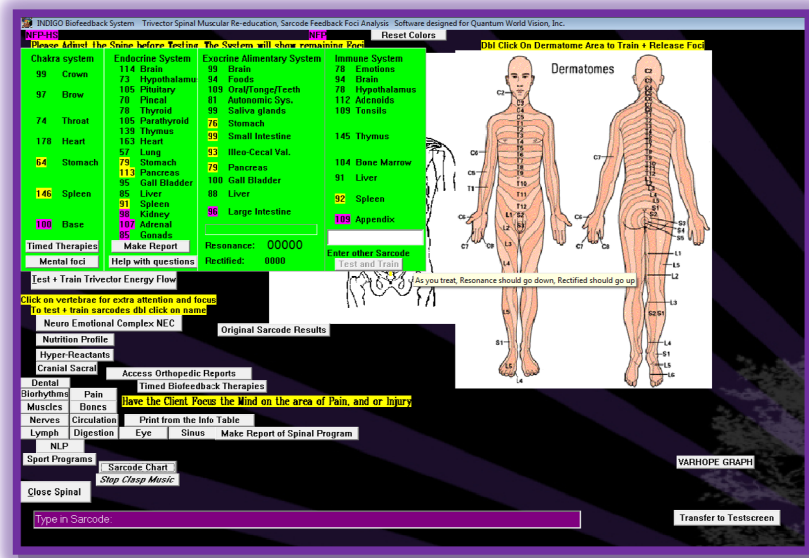

GO TO NO

Main Matrix/Type 1040 in the small white box to the left of the “Go To No”/Go To No/Train the item

SEARCH

From the Main Matrix type “Adenoids” in the white box labeled Search for Item:/Search Above Tray/Click on the signature items individually and click Train

RIFE GENERATOR

Main Matrix/Program/Universal Biofeedback Therapy/Rife Generator/Upper Freq./Enter the following frequencies one at a time, set above timer and Start: 1550, 802, 880, 787, 776, 727, 444, 20, 428, 660, 2720, 2170

ADRENALS

Note: The below listed matrix numbers can be loaded throughout the program in the Piggy Back sections!

DEVICE 3D BODY VIEWER

Main Matrix/Special Adjunct INDIGO/SCIO Programs/Device 3D BodyViewer
Activate/Click on Body Viewer on the bottom of your taskbar:

- Program Start/Load Individual Movie Program (Start INFO Exchange)
- Program Start/Treat Disease Path of all Old Trauma
- Organ Systems/Endocrine/Adrenal
- Therapies/Stress Release Auditory
- INDIGO/SCIO Therapy/Sky-/- 500-555 Hz for Adrenal



- Misc/Homeopathic Extras:
- Nosodes: 5473 5742 (Double space between the numbers.)
- Isodes: 701 3044 739 9198 7306 7017 8772 5164 8729 917 9266 4009 1025 1024 738 (Double space between the numbers.)
- Misc.: 1801
- Activate/Close the Homeopathic Extras Panel.

Click on your Consciousness Icon on the bottom of your taskbar as this will allow the Body Viewer program to run in the background simultaneously as your other programs are running.

Main Matrix/Special Adjunct INDIGO/SCIO Programs/Iridology/Click on Irid on the bottom of your taskbar:

Click on your Consciousness icon on the bottom of your taskbar as this will allow the Iridology program to run in the background simultaneously as your other training programs are running.

Main Matrix/Disease Probability and Dictionary/Disease Dictionary/Click on Disease on the bottom of your taskbar/Scroll down to "ADRENAL TUMOR OR ADRENOGENITAL SYNDROME"/Electroacupuncture + BioResonance on Right/OK-Reveal Text/Long Term Therapy Active/If Checked Mute Dictionary Music/Auto Treat/Click on your Consciousness Icon on the bottom of your taskbar as this will allow the Disease Probability and Dictionary program to run in the background simultaneously as your other programs are running.

Main Matrix/Program/Acupuncture Pictures Access/Choose Point from the Right Side of the Panel/Test+Train2:

Endocrin=The Endocrine System

SARCODE

Main Matrix/Program/Spinal Muscular Re-Education/Original Sarcode Results/Double Click on Adrenal until Rectified is over 85/Sarcode Chart (bottom of panel)/Therapy/Therapy for bottom and top balance

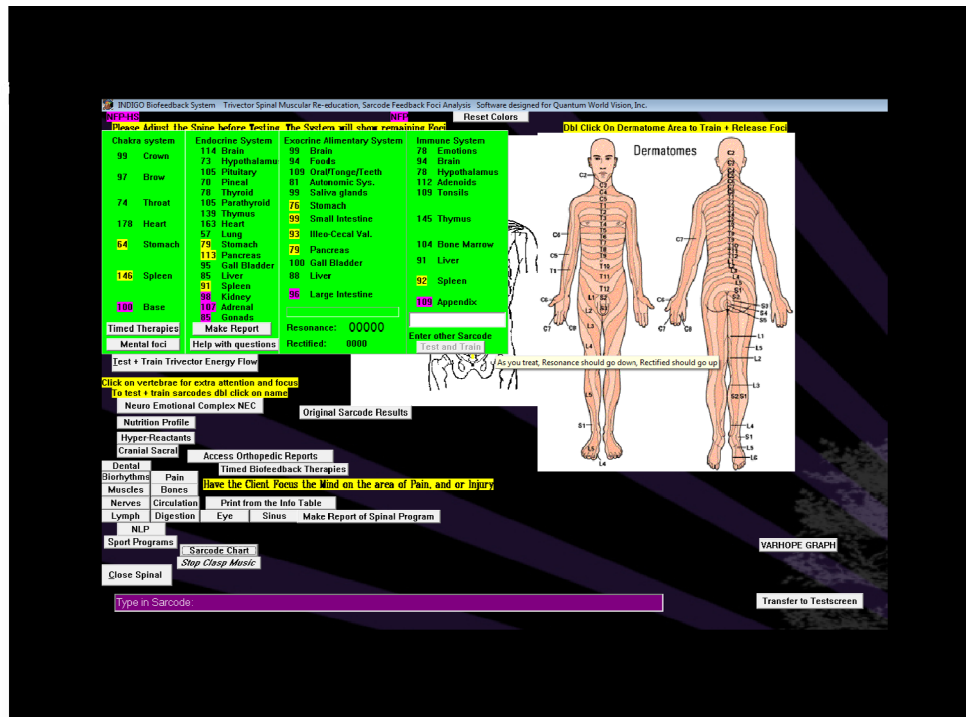

TIMED BIOFEEDBACK THERAPIES

Main Matrix/Spinal Muscular Re-Education/Timed Biofeedback Therapies/Adrenal Dysfunction Stim/Start

NUTRITION AND HOMEOPATHY FEEDBACK

Main Matrix/Program/Nutrition and Homeopathy Feedback/Calculate, Strike this Key First/OK/Stress and Cortisol/No (to questions)/Adrenal Balance

BIOFEEDBACK SYSTEMIC RELAXATION

Main Matrix/Program/Biofeedback Systemic Relaxation/Biofeedback Systemic Relaxation/Misc./Add Piggy Back Therapies/Load/OK/Hide File/Organ Systems/Adrenal Stim

RIFE GENERATOR

Main Matrix/Program/Universal Biofeedback Therapy/Rife Generator/Upper Freq./Enter the following frequencies one at a time, set above timer and Start: 10

HOMOTOXICOLOGY

(Before any detox, open the channels of elimination.)

Main Matrix/Program/Homotoxicology/Click once on the word “Adrenal” under the ENTODERMAL type/Continue Test Nosode + Isode on Specific Organ/Either Treat Top Five or click on items in yellow to begin/double click on panel to close/Detox Access/Stimulate Detox

SEARCH

From the Main Matrix type “Adrenal” in the white box labeled Search for Item:/Search Above Tray/Click on the signature items individually and click Train

HOLD TRAY

Main Matrix/In yellow or pink “Hold” tray type the word Adrenals/Test Item in Hold Tray above/Double click on the signature items which appear in yellow below the hold tray to Train.

Also, see pages on Auto Meridian Training and Auto Frequency Training.

ALARM REACTION

Main Matrix/EPR Enhancements/Alarm Correction/OK/The red VARHOPE panel will appear/Read the message in the center of the panel/You may close and proceed with the training programs if it states “Alarm Responses Corrected”

If it states No More Biofeedback Therapy, then please DO NOT do any more training for today. Even if it's just 10 minutes into your session. Reschedule the session.

You can tell your client that “You respect their body and their body electric, and that is all that their body is able to handle for today, and therefore you will reschedule their session.”

You can also double click on the words “Alarm Reaction” on any panel, which it appears on. Wait to see if alarm can be corrected. If the alarm cannot be corrected and “No More Therapy” appears, then end the session. Your client has had enough training for today. We urge you to not ignore this message!



ALCOHOLISM

Note: The below listed matrix numbers can be loaded throughout the program in the Piggy Back sections!



DEVICE 3D BODY VIEWER

Main Matrix/Special Adjunct INDIGO/SCIO
Programs/Device 3D BodyViewer Activate/Click on Body Viewer on the bottom of your taskbar:

- ➡ Program Start/Load Individual Movie Program (Start INFO Exchange)
- ➡ Program Start/Treat Disease Path of all Old Trauma
 - ➡ Psychological/Addiction Therapy Auditory
 - ➡ Psychological/Depression Therapy Auditory
 - ➡ Organ Systems/Digestive System/Liver
 - ➡ Acupuncture/Liver
 - ➡ Misc/Homeopathic Extras:
 - ➡ Nosodes: 5484 5468 (Double space between the numbers.)
 - ➡ Isodes: 717 657 703 706 790 710 9161 630
 - 7551 695 425 8652 1096 (Double space between the numbers.)
- ➡ Misc.: Alcoholism
- ➡ Activate/Close the Homeopathic Extras Panel.



Click on your Consciousness Icon on the bottom of your taskbar as this will allow the Body Viewer program to run in the background simultaneously as your other programs are running.

DISEASE PROBABILITY AND DICTIONARY

Main Matrix/Disease Probability and Dictionary/Disease Dictionary/Click on Disease on the bottom of your taskbar/Scroll down to "ALCOHOLISM"/Electroacupuncture + BioResonance on Right/OK-Reveal Text/Long Term Therapy Active/If Checked Mute Dictionary Music/Auto Treat/Click on your Consciousness Icon on the bottom of your taskbar as this will allow the Disease Probability and Dictionary program to run in the background simultaneously as your other programs are running.

SEARCH

From the Main Matrix type "ALCOHOLISM" in the white box labeled Search for Item:/Click on Search Above Tray/Click on the item individually and click Train

RED HOLD TRAY

From the Main Matrix/in the small white box (next to the button "GoToNo") type the number 5484 and click GoToNo/Click and drag the word "Alcoholism" and drop it in the red hold tray in the bottom of your panel labeled "Hold Acute Item"/Check for Mental Echo/Check for Causal Echo/Check for Etheric Echo/Check for Curative Echo

(Click on items in yellow to the right of the screen to Train after each “Check”)

CAUSES & AGGRAVATIONS

Main Matrix/Information/Causes and Aggravations/Choices/Aggravations/Therapy/Therapy for bottom and top balance

NLP EMOTIONAL GROWTH STRESS REDUCTION

Main Matrix/Program/NLP Emotional Growth Stress Reduction/Information/Alcoholism Test

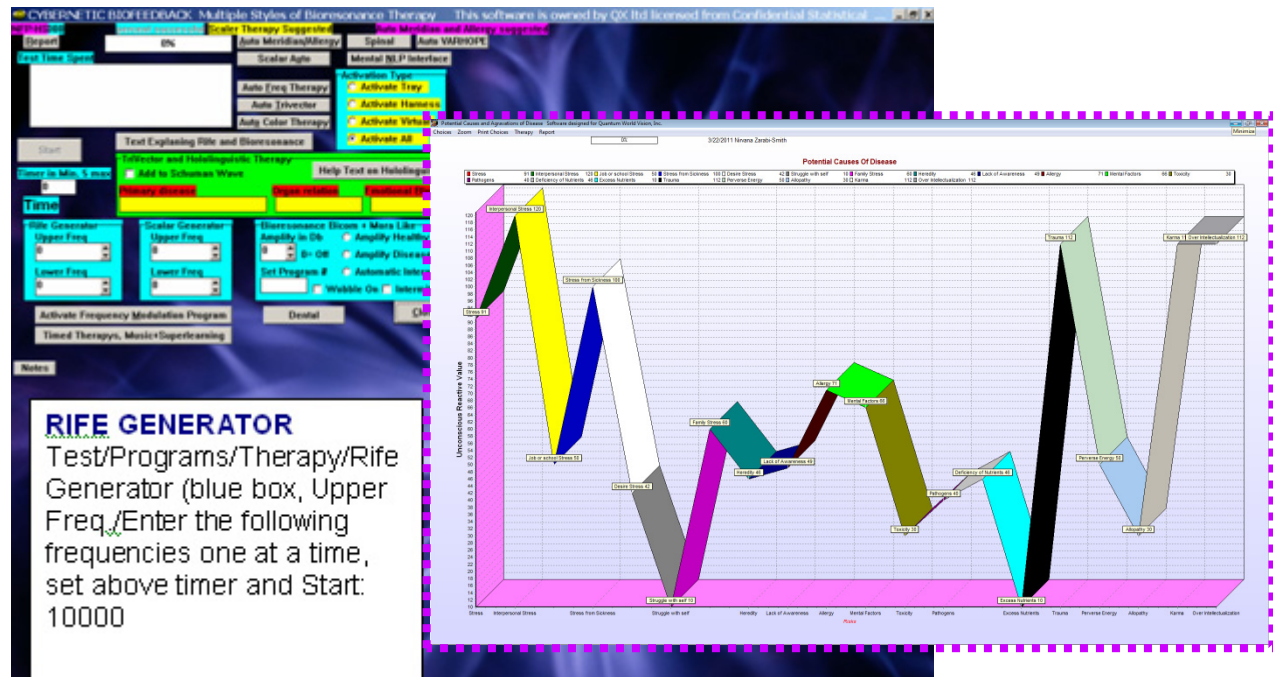

INVERT

Main Matrix/EPR Enhancements/Stimulate Reaction/In the upper white box type 'Invert Alcoholism'/Start Correction/Repeat until rectification is over 85.

NLP EMOTIONAL GROWTH STRESS REDUCTION

Main Matrix/Program/NLP Emotional Growth Stress Reduction

- Individual NLP/Addiction/Start NLP Interface
- Therapies/Addiction Release
- Multi Media/Addiction Release and Relaxation Training Video

SEARCH

From the Main Matrix type “Addiction” in the white box labeled Search for Item:/Search Above Tray/Click on the signature items individually and click Train

BIOFEEDBACK SYSTEMIC RELAXATION

Main Matrix/Program/Biofeedback Systemic Relaxation/Biofeedback Systemic Relaxation/Misc./Add Piggy Back Therapies/Load/OK/Hide File/Biofeedback/Addiction Release Therapy

ACUPUNCTURE PICTURES ACCESS

Main Matrix/Program/Acupuncture Pictures Access/Choose Point from the Right Side of the Panel/Test+Train2:

POINT

Exb-2=Addiction

ELECTROHYPNOSIS

Main Matrix/Program/Electro Hypnosis/Enter a suggestion in the top white box (ie: I do not like cigarettes)/Activate 7 min. Electro Hypnosis, Load Suggestion, extend time

ALLERSODE HYPER-REACTANTS PANEL

Main Matrix/Program/Universal Biofeedback Therapy/Auto Meridian-Hyper Reactants/Hyper Reactants Rx/Place the addictive item on the metal test tray (ie: cigarette)/Fill in top 3 white boxes (Enter all known allergies, Enter body areas affected & all allergic symptoms)/Invert Allergen from Test Tray/Extend time of the program to 20 minutes/Start Desensitization

Also, see page on ADDICTION.

ALLERGY (HYPER-REACTIVITY)

Note: The below listed matrix numbers can be loaded throughout the program in the Piggy Back sections!

DEVICE 3D BODY VIEWER

Main Matrix/Special Adjunct INDIGO/SCIO Programs/Device 3D BodyViewer
Activate/Click on Body Viewer on the bottom of your taskbar:

- Program Start/Load Individual Movie Program (Start INFO Exchange)
- Program Start/Treat Disease Path of all Old Trauma
- Acupuncture/Allergy
- Therapies/Allergy Release Auditory
- Psychological/Emotions
- Organ Systems/Digestive System/Liver
- Misc/Homeopathic Extras:
- Nosodes: 1752 5709 2816 (Double space between the numbers.)
- Isodes: 615 616 613 1025 1024 701 706 3993 2971 (Double space between the numbers.)
- Misc.: Allergy (You can also describe the allergens using a double space after each entry format.)
- Activate/Close the Homeopathic Extras Panel.

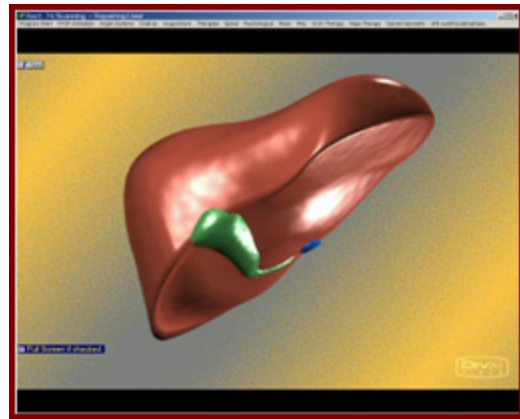

Click on your Consciousness Icon on the bottom of your taskbar as this will allow the Body Viewer program to run in the background simultaneously as your other programs are running.

DISEASE PROBABILITY AND DICTIONARY

Main Matrix/Disease Probability and Dictionary/Disease Dictionary/Click on Disease on the bottom of your taskbar/Scroll down to "ALLERGY"/Electroacupuncture + BioResonance on Right/OK-Reveal Text/Long Term Therapy Active/If Checked Mute Dictionary Music/Auto Treat/Click on your Consciousness Icon on the bottom of your taskbar as this will allow the Disease Probability and Dictionary program to run in the background simultaneously as your other programs are running.

ALLERSODE HYPER-REACTANTS PANEL

INDIGO Biofeedback System Multiple Styles of Universal Biofeedback Therapy Software designed for Quantum World Vision, Inc. QED 7-7-2010

Hyper-Reactant Groups Again **Hyper-Reactant Info Report View**

Hyper-Reactant Info

No	Value	Name
5434	112	MALVIN phenol
1195	113	PICRIC ACID phenol
4443	114	CAFFEIC ACID phenol
440	114	QUERCETIN Phenol, stimulates ATP phase, use for chronic fatigue.
3260	114	BENZOL SOLVENTS phenol
440	116	PICRIC ACID Phenol used in arthritis, digestion problems.
442	116	PICRIC ACID Phenol used for digestive allergies or indigestion.
461	126	URIC ACID Phenol used in gout, joint pain and kidney dysfunction urinary (renal) diseases (kidney, bladder, urethra).
9475	127	PHENOL homeopathic formula for allergy/Monastery of Herbs
5429	136	MELTHIURINE amino acid used in liver detox and all uses

Hyper-Reactants

No	Value	Name
5434	112	MALVIN phenol
440	114	QUERCETIN Phenol, stimulates ATP phase, use for chronic fatigue.
3260	114	BENZOL SOLVENTS phenol
440	116	PICRIC ACID Phenol used in arthritis, digestion problems and allergy. @ 1
442	116	PICRIC ACID Phenol used for digestive allergies or indigestion.
461	126	URIC ACID Phenol used in gout, joint pain and kidney dysfunction urinary (renal) diseases (kidney, bladder, urethra).
9475	127	PHENOL homeopathic formula for allergy/Monastery of Herbs

Hyper-Reactant Groups Again

Hyper-Reactant Info Report View

Hyper-Reactant Info

No	Value	Name
0	5	5 - Allergy Report
1	127	PHENOL homeopathic formula for allergy/Monastery of Herbs
2	126	URIC ACID Phenol used in gout, joint pain and kidney dysfunction urinary (renal) diseases (kidney, bladder, urethra).
3	116	PICRIC ACID Phenol used for digestive allergies or indigestion.
4	116	PICRIC ACID Phenol used in arthritis, digestion problems and allergy. @ 1
5	114	BENZOL SOLVENTS phenol
6	114	QUERCETIN Phenol, stimulates ATP phase, use for chronic fatigue.

Main Matrix/Program/Allersode Hyper-Reactant Provocative/View the allergy categories listed on the green top portion of your panel and note their values. Opsin 1 is a homeopathic remedy used for food allergies and Opsin 2 is a homeopathic remedy used for inhalant allergies. If you do not see values listed next to these categories, then click on Test Hyper-Reactant Groups Again/Individual Hyper-Reactants (This will allow you to create an allergy report to desensitize from.)/Do you want to empty the allergy report-Yes (This allows to start with a new report.)/You are now looking at a matrix, which is initially listing the Phenols. (Phenols are chemical components of certain foods, which provoke allergies.) Double click on the top three phenols to load into the report and then scroll up and double click on the bottom three phenols to load into the report.) Organize Hyper-Reactants by Value/ Double click on the top three allergens to load into the report and then scroll up and double click on the bottom three allergens to load into the report./Note: Not all items in this matrix are allergies, some are good foods and some may have an emotional connection to the client which needs to be discussed. In order to determine the allergens, you are looking for the key words such as "Allergy", "Sensitivity" or "Food Extract". The symbol (ALR) is not sufficient to determine an allergic item. Click on Emotional Link (the emotion will be appear in black text and you can click on the Emotional Link several times to see the different layers of blocked

emotions.) You can also use the “Search” function to enter a specific word such as wheat and go directly to the item./Hyper-Reactant Chart/Therapy/Treat with Allergic Desensitization Therapy/Choices/Close/Hyper-Reactant Therapy/Load Allersode Report Items/Complete the Pink Allergy Module:

Enter All Known Allergies:
 Enter Body Areas Affected:
 All Allergic Symptoms:

Check off the following items listed in the bottom of the panel:

Release Mental Fixation
 Relieve Inflammation
 Reduce Histamine Cascade
 Relive Redness
 Relieve Sneezing
 Treat Mast Cell Excess

Start Desensitization (Run Twice)

Note: Prior to Desensitizing, be sure to open up the channels of elimination through the Short Sarcode Feedback program.

ACUPUNCTURE PICTURES ACCESS

Main Matrix/Program/Acupuncture Pictures Access/Choose Point from the Right Side of the Panel/Test+Train2:

POINTS

Exhn2_4=Sinuses
 Exue10=Allergies

HISTIDINE

Main Matrix/Program/Risks Profile/Load Current Patient-Client/OK/OK/Amino Acids/Histidine/Double Click until Rectify is over 85

TIMED BIOFEEDBACK THERAPIES

Main Matrix/Program/Timed Cybernetic Feedback Therapy, Music, Superlearning/Timed Treatments/Enable Timed Therapy/Anti-Inflammation, Allergy Therapy

NUTRITION AND HOMEOPATHY FEEDBACK

Main Matrix/Program/ Nutrition and Homeopathy Feedback /Calculate, strike this key first/OK/Good Foods/Allergy Items

AUTO VARHOPE

Main Matrix/Program/Universal Biofeedback Therapy/Auto VARHOPE

UNIVERSAL BIOFEEDBACK THERAPY

Main Matrix/Program/Universal Biofeedback Therapy/Injury Panel/Auto Aggressive Immune Dysfunction

AUTO FOCUS BIO-RESONANCE ZAP

Main Matrix/Auto Focus Bio-Resonance Zap:

- Auto Zap Allersode Hyper-Reactant Relief
- Auto Zap Various Enzyme Intolerance
- Auto Zap Lactose Intolerance

Main Matrix/Click on the “Allersodes” subgroup to the right of the panel/Train high reactive numbers

SEARCH

From the Main Matrix type “Allergy” in the white box labeled Search for Item:/Search Above Tray/Click on the signature items individually and click Train

RISKS PROFILE

Main Matrix/Program/Risks Profile/Load Current Patient-Client/OK/OK/Double click on “ALLERGY” to load/Virtual Doctor Test/Train All on Panel

ALLERGY

Client Unconscious Cooperation 100% Train: ALLERGY

Hint relative to ALLERGY

The Clinging to the Past is causing a blockage

Now is maybe the time to find the Hidden Info

I Am Aware Of My Body And My Environment. / Best Affirmation

Primary Causes and cure Secondary

Heredity Stress

Nutritional therapy Detoxification of bowel and liver

Click on item to Test and Train, Please wait for 30 to 45 sec. Train All on Panel

DOPAMINE B HYDROXYLASE | Enzyme for dopamine regulation, rds emotional loss of control.

ACETYLESTERASE | Enzyme for autonomic (parasympathetic neural system) regulati for more virtual help single click on this panel

SUMMER FALL POLLENS (MARSH ELDER) | Allerg

CALCIUM CARBONICUM SPL | Lymphatic immune

EMOTIONS | Excess of emotions produces worry, Abandoned / Judgemental

CHLORALUM: (Chloral hydrate) Emotionally excitat

STRYCHNINUM ARS: Paresis in the aged. Relaxed

THUJA OCCID: (Poly) Perspire heavily with strong

Possible Most stressed Organ: Parathyroid

Link to: Sinus

Opium

Tin (nerves,muscles)

Overall FATTY ACIDS

Entangled + Entwined Areas Look for Connection

Connect to Emotion + NLP Connection to Homo

Connect Short Sarcodes Connect to DF Blood | Co

Risks factors to check:

Do you have Asthmatic breathing?

Do you have Itchy eyes?

Do you have Sneezing?

Do you have Rhinorrhoea?

Are these symptoms a result of exposure to somet

Are these symptoms seasonal?

Do you have Nasal Congestions?

37	RESPIRATORY	96
38	OXIDATION	92
39	HYDRATION	117

GO TO NO

Main Matrix/Enter the below listed numbers (one at a time) in the small white box to the left of the “Go To No”/Go To No/Train high reactivity numbers in that group of Hyper-Reactants:

Phenols: 377, Allergies: 1501/1513/810

Grass: 838, Pollen: 1563

Shellfish: 890, Sugar Yeast: 2373

Food Allergies: 847, Solvents/Phenol: 3251

NLP EMOTIONAL GROWTH STRESS REDUCTION

Main Matrix/Program/NLP Emotional Growth Stress Reduction/Therapies/Emotional Allergy Release

BIOFEEDBACK SYSTEMIC RELAXATION

Main Matrix/Program/Biofeedback Systemic Relaxation/Biofeedback Systemic Relaxation/Misc./Add Piggy Back Therapies/Load/OK/Hide File

- Organ Systems/Extreme Allergy
- Additional/Allergy

RIFE GENERATOR

Main Matrix/Program/Universal Biofeedback Therapy/Rife Generator/Upper Freq./Enter the following frequencies one at a time, set above timer and Start: 5000

AUTO VARHOPE

Main Matrix/Program/Universal Biofeedback Therapy/Auto VARHOPE/Auto Aggressive Immune Dysfunction

ALZHEIMER'S DISEASE

Note: The below listed matrix numbers can be loaded throughout the program in the Piggy Back sections!

DEVICE 3D BODY VIEWER

Main Matrix/Special Adjunct INDIGO/SCIO Programs/Device 3D BodyViewer
Activate/Click on Body Viewer on the bottom of your taskbar:

- Program Start/Load Individual Movie Program (Start INFO Exchange)
- Program Start/Treat Disease Path of all Old Trauma
- Organ Systems/Brain/Frontal Lobe
- Organ Systems/Brain/Occipital
- Misc/Homeopathic Extras:
- Nosodes: 2817 1773 5495 (Double space between the numbers.)
- Isodes: 614 9091 2469 706 614 722 796 (Double space between the numbers.)
- Misc.: Alzheimer's Disease
- Activate/Close the Homeopathic Extras Panel.

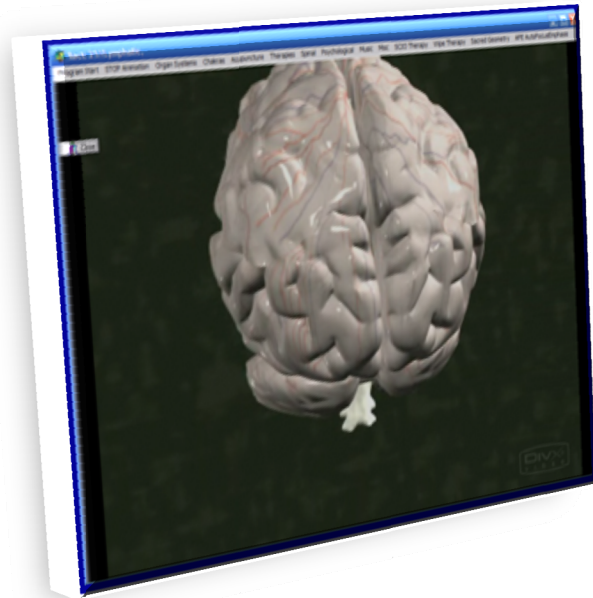

Click on your Consciousness Icon on the bottom of your taskbar as this will allow the Body Viewer program to run in the background simultaneously as your other programs are running.

IRIDOLOGY BIOFEEDBACK TRAINING PROGRAM

Main Matrix/Special Adjunct INDIGO/SCIO Programs/Iridology/Click on Irid on the bottom of your taskbar:

- Anatomy/Brain/Activate Piggy Back

Click on your Consciousness icon on the bottom of your taskbar as this will allow the Iridology program to run in the background simultaneously as your other training programs are running.

DISEASE PROBABILITY AND DICTIONARY

Main Matrix/Disease Probability and Dictionary/Disease Dictionary/Click on Disease on the bottom of your taskbar/Scroll down to “Alzheimer’s Disease”/Electroacupuncture + BioResonance on Right/OK-Reveal Text/Long Term Therapy Active/If Checked Mute Dictionary Music/Auto Treat/Click on your Consciousness Icon on the bottom of your taskbar as this will allow the Disease Probability and Dictionary program to run in the background simultaneously as your other programs are running.



AUTO FOCUS BIO-RESONANCE ZAP

- Auto Zap Infection General – All Top Pathogens (12 min)
- Auto Zap Infection Emphasis – Top Virus (5 min)
- Auto Zap Infection Emphasis – Top Worms (5 min)
- Auto Zap Infection Emphasis – Top Bacteria (5 min)
- Auto Zap Infection Emphasis – Top Fungus (5 min)

SEARCH

From the Main Matrix type “Alzheimer’s” in the white box labeled Search for Item:/Search Above Tray/Click on the signature items individually and click Train. Also search for: heavy metals, brain and fatty acids.

RIFE GENERATOR

Main Matrix/Program/Universal Biofeedback Therapy/Rife Generator/Upper Freq./Enter the following frequencies one at a time, set above timer and Start: 430, 620, 624, 840, 866, 5148, 2213, 19180.5

AUTO VARHOPE

Main Matrix/Program/Universal Biofeedback Therapy/Auto VARHOPE/Auto Aggressive Immune Dysfunction

UNIVERSAL BIOFEEDBACK THERAPY

Main Matrix/Program/Universal Biofeedback Therapy/Auto Trivector/DNA The Book Of Life/Attempt Short Electrical Repair/DNA Tingle/Scan and Repair Genes (rectify over

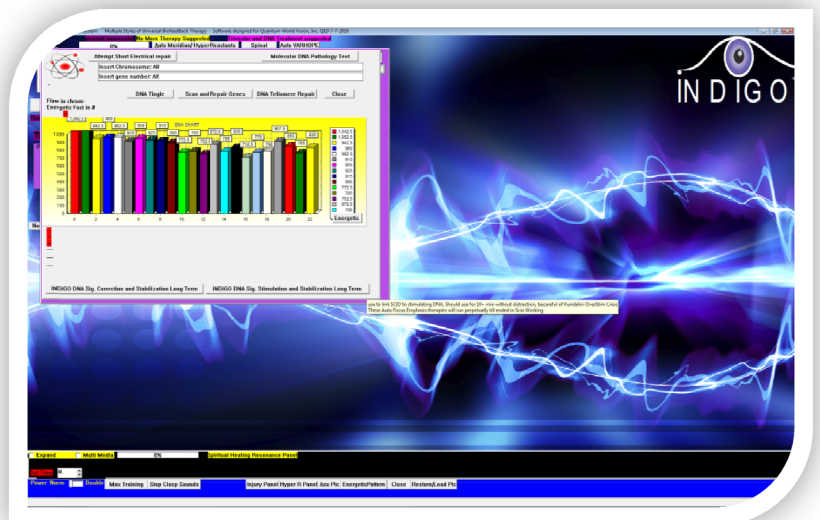

85)/DNA Teliomere Repair (write down Flaw in Chrom and Energetic Foci numbers and go to the Matrix Panel to view descriptions)/INDIGO/SCIO Sig. Correction and Stabilization Long Term/ INDIGO/SCIO DNA Sig. Stimulation and Stabilization Long Term

Note: Molecular DNA Pathology Text is Educational Text on Stress + DNA Reactivity and Molecular Pathology.

ELECTRO-PHYSIOLOGICAL OSCILLATION FREQ

Main Matrix/Program/Electro-Physiological Oscillation FREQ: Tab to the right to see: Brain Wave Pattern

Therapy/Start/Click the small white circle of the highest problematic wave on the right side of panel and click the small white circle of the highest Wave Speed on the left, then click start again until “Normal” is the highest number.

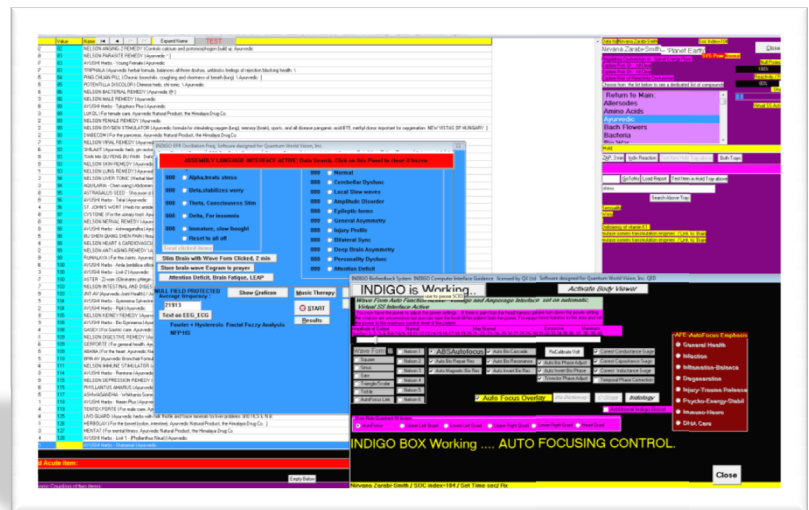

The “Normal” reading should be above 40 and no other reading in the “Pattern Type” should be within 10 values below the “Normal” Reading.

- **Alpha = 9Hz – 13Hz (relaxed, calm, lucid, not thinking)**
- **Beta = 14Hz – 30Hz (awake, normal alert consciousness)**
- **Theta = 4Hz – 8Hz (deep relaxation and meditation, mental imagery)**
- **Delta = 1Hz – 3Hz (deep, dreamless sleep)**

AMINO ACIDS

RISKS PROFILE

Main Matrix/ProgramRisks Profile/ Load Current Patient-Client/OK/OK/Amino Acids/ /Double click on items to Train until Rectified is over 85.

You also have the option to Train several of them at the same time. Single click each item and they will get loaded into the bottom tray. Once you are done loading the ones which you would like to work with, then click Treat + Test Hold Items until Rectification is over 85. (It's ok that you cannot see all of the names loaded. They are all getting loaded!)

You can also test an organ for involvement. For example, you can type the word "Brain" in the white Organ box and then click on an Amino Acid above, and then click Test Organ for Involvement and see the imbalance and treat.

MATRIX PANEL

Amino Acids (Subgroups to the right of the panel)/Click on an item and Train

GO TO NO

Main Matrix/Type 918 in the small white box to the left of the "Go To No"/Go To No/Train the item

ALS - AMYOTROPHIC LATERAL SCLEROSIS (LOU GEHRIG'S DISEASE)

Note: The below listed matrix numbers can be loaded throughout the program in the Piggy Back sections!

DEVICE 3D BODY VIEWER

Main Matrix/Special Adjunct INDIGO/SCIO Programs/Device 3D BodyViewer
Activate/Click on Body Viewer on the bottom of your taskbar:

- ➡ Program Start/Load Individual Movie Program (Start INFO Exchange)
- ➡ Program Start/Treat Disease Path of all Old Trauma
- ➡ Organ Systems/Immune System/All
- ➡ Organ Systems/Nerves/Central Nervous CNS/Motor
- ➡ Organ Systems/Nerves/Central Nervous CNS/Sensory
- ➡ Organ



- ➡ Systems/Nerves/Autonomic ANS/Para Sympathetic
- ➡ Organ Systems/Nerves/Autonomic ANS/Sympathetic
- ➡ Acupuncture/Nerve
- ➡ INDIGO/SCIO Therapy/FOCI Detection Automatic
- ➡ Misc/Homeopathic Extras:
- ➡ Nosodes: 5498 5806 (Double space between the numbers.)
- ➡ Isodes: 743 710 704 618 660 672 767 (Double space between the numbers.)
- ➡ Activate/Close the Homeopathic Extras Panel.

Click on your Consciousness Icon on the bottom of your taskbar as this will allow the Body Viewer program to run in the background simultaneously as your other programs are running.

DISEASE PROBABILITY AND DICTIONARY

Main Matrix/Disease Probability and Dictionary/Disease Dictionary/Click on Disease on the bottom of your taskbar/Scroll down to "AMYOTROPHIC LATERAL SCLEROSIS"/Electroacupuncture + BioResonance on Right/OK-Reveal Text/Long Term Therapy Active/If Checked Mute Dictionary Music/Auto Treat/Click on your Consciousness Icon on the bottom of your taskbar as this will allow the Disease Probability and Dictionary program to run in the background simultaneously as your other programs are running.

UNIVERSAL BIOFEEDBACK THERAPY

Main Matrix/Program/Universal Biofeedback Therapy/Auto Trivector/DNA The Book Of Life/Attempt Short Electrical Repair/DNA Tingle/Scan and Repair Genes (rectify over 85)/DNA Telomere Repair (write down Flaw in Chrom and Energetic Foci numbers and go to the Matrix Panel to view descriptions)
Molecular DNA Pathology Text (Educational Text on Stress + DNA Reactivity and Molecular Pathology)

SUBGROUPS

Main Matrix/CHROMOS (sub-grups to the right of the panel)/Scroll through to locate the one to Train (based on the stress and DNA reactivity)/Highlight and Train to Zap

AUTONOMIC NERVOUS SYSTEM

Main Matrix/Program/Electro-Physiological Oscillation FREQ/Autonomic Nerval System/Start/Choose Sympathetic Stabilization 1.5 min, Parasympathetic Stabilization 1.5 min or Vagus Nerve Stabilization *based on results*

DARK FIELD ANALYSIS

Main Matrix/Program/Dark Field Analysis/Plio Morph Panel/Double Click on Mycoplasma/Close/Blood Treatments/Plio Morphic Stabilization/Start

BIOFEEDBACK SYSTEMIC RELAXATION

Main Matrix/Program/Biofeedback Systemic Relaxation/Biofeedback Systemic Relaxation

- Organ Systems/Brain, Tune Brain Function, Nerve Conduction, Synapse Stabilization
- Additional/WBC Immunity, Spleen

FREE RADICALS

Main Matrix/Program/Aging/Anti-Aging Rx/Free Radicals in Tissue/Double click until rectified over 85.

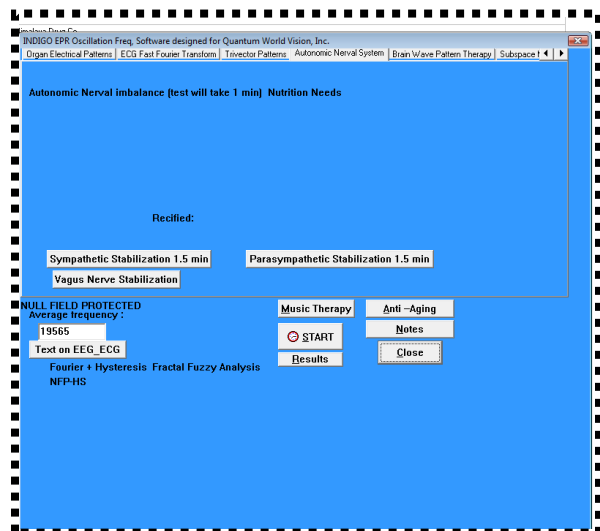

SEARCH

From the Main Matrix type (one at a time) “Amyotrophic Lateral Sclerosis”, “Brain”, “Nervous System Lesions”, “Nervousness”, “Neurodermatitis”, “Neurosis”, “Lymes”, “Mycoplasma” or “Twitch” in the white box labeled Search for Item:/Click on Search Above Tray/Either click on the items individually and click Train.

GO TO NO

Main Matrix/Type (one at a time) 5498, 743, 2201, 2178, 966, 8738 in the small white box to the left of the “Go To No”/Go To No/Train the item

HOLD TRAY

Main Matrix/In yellow or pink “Hold” tray type (one at a time) Amyotrophic Lateral Sclerosis, Brain, Nervous System Lesions, Nervousness, Neurodermatitis, Neurosis/Test Item in Hold Tray above/Double click on the signature items which appear in yellow below the hold tray to Train.

PATIENT-CLIENT SUPERCONSCIOUS REDUCTION PANEL

Main Matrix/EPR Enhancements/Patient-Client Superconscious Reduction Panel/List Diseases: (one at a time) Amyotrophic Lateral Sclerosis, Brain, Nervous System Lesions, Nervousness, Neurodermatitis, Neurosis/Start Superconscious Link/Treat All

The screenshot shows the INDIGO Biofeedback System software interface. The main window displays a 'Patient-Client Superconscious Reduction Panel' with various text boxes and buttons. A secondary window titled 'INDIGO is Working.. Activate Body Viewer' is open, showing a list of items to be treated, including 'Wave Form Auto Function Active', 'Voltage and Amperage Interface', and 'Waveform SS Interface Active'. The interface includes a 'Hold Acute Item' section at the bottom left and a 'When Done with data Go To Therapy' button at the bottom right.

AUTO FOCUS BIO-RESONANCE ZAP

Main Matrix/Auto Focus Bio-Resonance Zap:

- Auto Zap Infection General – All Top Pathogens (12 min)
- Auto Zap Infection Emphasis – Top Virus (5 min)
- Auto Zap Infection Emphasis – Top Worms (5 min)
- Auto Zap Infection Emphasis – Top Bacteria (5 min)
- Auto Zap Infection Emphasis – Top Fungus (5 min)
- Auto Zap Co Q enz + energy Nutrients

NUTRITION AND HOMEOPATHY FEEDBACK

Main Matrix/Program/Nutrition and Homeopathy Feedback/Calculate strike this key first/OK:

- ➔ Vitamin B Complex Family/Double click on B1-Thiamine to Train/Close/Nutrienergy Balance/Close
- ➔ Vitamin D Family/Nutrienergy Balance/Close
- ➔ Carbohydrate Digestion/Nutrienergy Balance/Close
- ➔ Internal Enzymes/Increase all enzyme Production/Close
- ➔ Insert Disease: (one at a time) Brain, Nervous System Lesions, Nervousness, Neurodermatitis, Neurosis, Immune System /Test Disease for best nutritional supplement/Double click on all signature items appearing in yellow to train

TIMED BIOFEEDBACK THERAPIES

Main Matrix/Spinal Muscular Re-Education/Timed Biofeedback Therapies: Cerebral Spinal Muscular Re-Education Fluid, Frontal Lobe of Brain, Nerval Puls Stim, Brain Stim, Cerebellum, Temporal, Vagus Nerve, Medulla Oblongata/Start

TIMED THERAPY, MUSIC & SUPERLEARNING

Main Matrix/Program/Timed Therapy, Music & Superlearning/Enable Timed Therapy/Start Auto Neurological Repair/Start Auto Neurological Repair/Chronic Fatigue Syndrome/Overall Immune Stimulation

SHORT SARCODE FEEDBACK PROGRAM

Main Matrix/Program/Short Sarcode Feedback Program/Facial+Eye+Gum Programs/Brain/Treat and Scan/Misc/Taste and Brain Fatigue/Double click on picture to Train

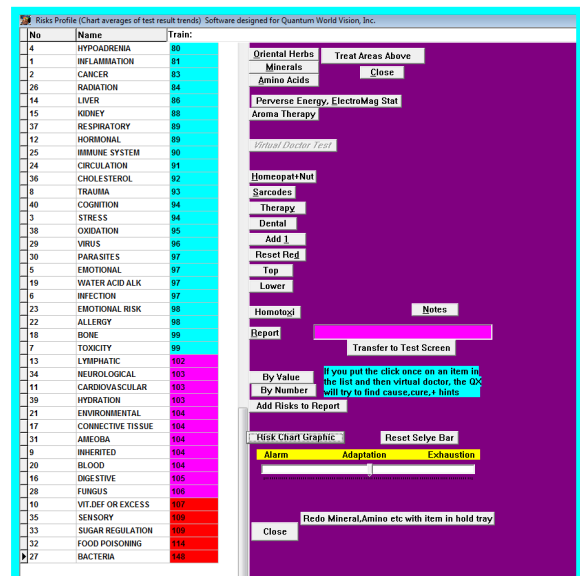

SPINAL MUSCULAR RE-EDUCATION

Main Matrix/Program/Spinal Muscular Re-Education:

- Nerves/Set time and Start Treatment until rectified is 85 or above
- Muscles/Treat Clonus or spasm in area/Start Treatment until rectified is 85 or above
- Timed Biofeedback Therapies/ (Do one at a time) Nerval Pulse Stim, Cerebral Spinal Muscular Re-Education Fluid, Spleen/Start

RISKS PROFILE

Main Matrix/Program/Risks Profile/Load Current Patient-Client/OK/OK:

- Risk Chart Graphic/Therapy/Therapy for bottom and top balance/Choices/Close
- Double click on "IMMUNE SYSTEM" to load/Virtual Doctor Test/Train All on Panel/Close
- Minerals/Double click on Calcium and Magnesium and rectify each over 85.

ACUPUNCTURE PICTURES ACCESS

Main Matrix/Program/Acupuncture Pictures Access/Choose Point from the Right Side of the Panel/Test+Train2:

POINTS

Gb34_39 = Immune Stim

Gb40_44 = Immune Stim

RIFE GENERATOR

Main Matrix/Program/Universal Biofeedback Therapy/Rife Generator/Upper Freq./Enter the following frequencies one at a time, set above timer and Start:

- Neuralgia 5000
- Neuritis, nerve inflammation 10000
- Neurosis 10000

HOMOTOXICOLOGY

Main Matrix/Program/Homotoxicology/INFO click first (Click on the gray panel once to close.)/Xenobiotics/Double click on Amalgam-Dental until Rectified over 85 and then double click on Heavy Metals until Rectified over 85.

CRANIAL SACRAL

Main Matrix/Program/Cranial Sacral/Cranial Sacral/Test and Treat All until all items are grayed out.

NLP EMOTIONAL GROWTH STRESS REDUCTION

Main Matrix/Program/NLP Emotional Growth Stress Reduction:

- Brain Scan/Brain Scan for Nutrition/Double click on areas of brain, which need rectification/Close
- Mental Factors + Emotion Chart/Neuro-Peptide Balance/Test + Train Emotions with Phase Stabilization until the Love Index is twice the Frustration Index/Make Emotion Chart/Show Emotion-Neuro Trans Chart/Therapy/Choose an option based on graph/Choices/Therapy/Choose an option based on graph
- Unconscious Reactivity/Enter the client's age on white box on top/Start/The ages at which traumas may have occurred will appear/Train Emotional Profile Above/Disease Type/Choose one or more diseases/Disease Path/Train Profile for Time Set at Right

AMOEBA

AUTO FOCUS BIO-RESONANCE ZAP

Main Matrix/Auto Focus Bio-Resonance Zap/Auto Zap Amoeba

GO TO NO

Main Matrix/Type 901 in the small white box to the left of the “Go To No”/Go To No/Train the item

SEARCH

From the Main Matrix type “Amoeba” in the white box labeled Search for Item:/Search Above Tray/Click on the signature items individually and click Train

HOMOTOXICOLOGY

Main Matrix/Program/Homotoxicology/INFO Click First/ click on gray box to close/Xenobiotics/Click on Amoeba (under Nosodes column) until rectified is over 85.

DARK FIELD ANALYSIS

Main Matrix/Program/Dark Field Analysis/Blood Treatments/On left side choose: Blood Toxicity/On right side choose: Amoeba/Set time and Start

RIFE GENERATOR

Main Matrix/Program/Universal Biofeedback Therapy/Rife Generator/Upper Freq./Enter the following frequencies one at a time, set above timer and Start: 310, 333, 532, 732, 769, 827, 1522

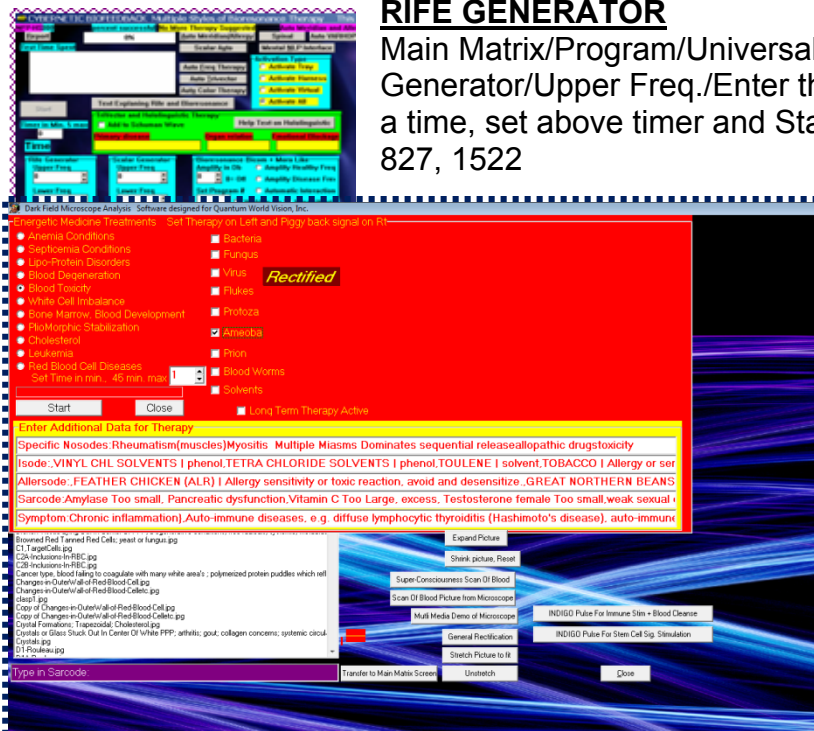

ANEMIA

Note: The below listed matrix numbers can be loaded throughout the program in the Piggy Back sections!

DEVICE 3D BODY VIEWER

Main Matrix/Special Adjunct INDIGO/SCIO Programs/Device 3D BodyViewer
Activate/Click on Body Viewer on the bottom of your taskbar:

- ➡ Program Start/Load Individual Movie Program (Start INFO Exchange)
- ➡ Program Start/Treat Disease Path of all Old Trauma
- ➡ Organ Systems/Immune System/All
- ➡ Organ Systems/Digestive System/Small Intestine
- ➡ Organ Systems/Digestive System/Large Intestine
- ➡ INDIGO/SCIO Therapy/Energy Boost
- ➡ Misc/Homeopathic Extras:
- ➡ Nosodes: 2822 5504
(Double space between the numbers.)
- ➡ Isodes: 767 704 660 790
702 672 604 617 728
(Double space between the numbers.)
- ➡ Misc.: Anemia
- ➡ Activate/Close the Homeopathic Extras Panel.



Click on your Consciousness Icon on the bottom of your taskbar and this will allow the Body Viewer Click on your Consciousness Icon on the bottom of your taskbar as this will allow the Body Viewer program to run in the background simultaneously as your other programs are running.

DISEASE PROBABILITY AND DICTIONARY

Main Matrix/Disease Probability and Dictionary/Disease Dictionary/Click on Disease on the bottom of your taskbar/Scroll down to "ANEMIA"/Electroacupuncture + BioResonance on Right/OK-Reveal Text/Long Term Therapy Active/If Checked Mute Dictionary Music/Auto Treat/Click on your Consciousness Icon on the bottom of your taskbar as this will allow the Disease Probability and Dictionary program to run in the background simultaneously as your other programs are running.

ACUPUNCTURE PICTURES ACCESS

Main Matrix/Program/Acupuncture Pictures Access/Choose Point from the Right Side of the Panel/Test+Train2:

POINTS

BI11_35=Anemia

St41_45

NUTRITION AND HOMEOPATHY FEEDBACK

Main Matrix/Program/Nutrition & Homeopathy/Calculate, strike this key first/Insert Disease: (in white box type Anemia)/Double click on signature items in yellow below to Train

NUTRITION AND HOMEOPATHY FEEDBACK

Main Matrix/Program/Nutrition & Homeopathy/Calculate, strike this key first/Click on Vitamin B Complex Family/Double click on the following items to Train: B2-Riboflavin/B6-Pyridoxine/B7-Folic Acid/B10-Biotin/B12-Dibencozide

RIFE GENERATOR

Main Matrix/Program/Universal Biofeedback Therapy/Rife Generator/Upper Freq./Enter the following frequencies one at a time, set above timer and Start: 5,000

RISKS PROFILE

Main Matrix/Program/Risks Profile/Load Current Patient-Client/OK/OK/Minerals/Double click on the following items to Train: Iron/Cobalt

DARK FIELD ANALYSIS

Main Matrix/Program/Dark Field Analysis/Blood Treatments/Anemia Conditions/Start/Treat until Rectified is over 85

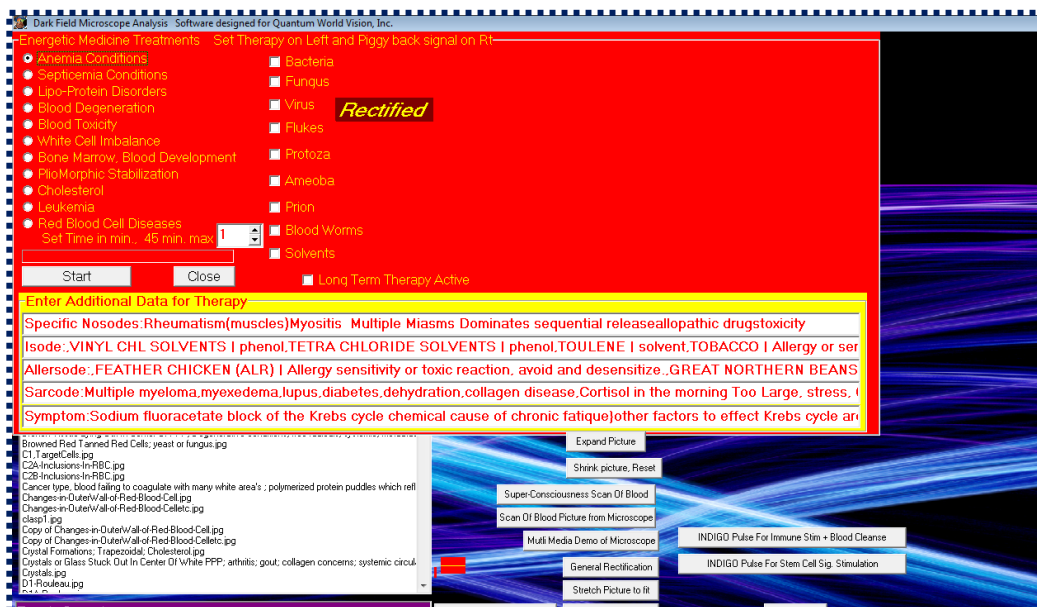

SEARCH

From the Main Matrix type “Anemia” in the white box labeled Search for Item:/Search Above Tray/Click on the signature items individually and click Train

AUTO VARHOPE

Main Matrix/Program/Universal Biofeedback Therapy/Auto VARHOPE/Auto Aggressive Immune Dysfunction

Also, see page on Stress + DNA Reactivity Panel.

ANEURYSM

Note: The below listed matrix numbers can be loaded throughout the program in the Piggy Back sections!

DEVICE 3D BODY VIEWER

Main Matrix/Special Adjunct INDIGO/SCIO Programs/Device 3D BodyViewer
Activate/Click on Body Viewer on the bottom of your taskbar:

- ➡ Program Start/Load Individual Movie Program (Start INFO Exchange)
- ➡ Program Start/Treat Disease Path of all Old Trauma
- ➡ Organ Systems/Circulation System/Arteries
- ➡ Therapies/Circulatory Stress Auditory
- ➡ Misc/Homeopathic Extras:
- ➡ Nosodes: 5505 (Double space between the numbers.)
- ➡ Isodes: 637 704 728 723 717 790 788 798 3999 (Double space between the numbers.)
- ➡ Misc.: Aneurysm
- ➡ Activate/Close the Homeopathic Extras Panel.

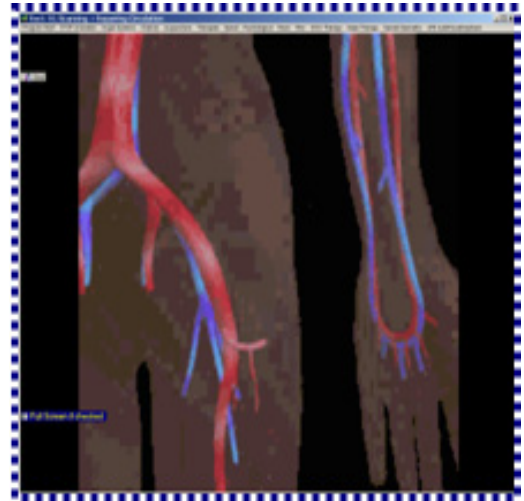

Click on your Consciousness Icon on the bottom of your taskbar as this will allow the Body Viewer program to run in the background simultaneously as your other programs are running.

DISEASE PROBABILITY AND DICTIONARY

Main Matrix/Disease Probability and Dictionary/Disease Dictionary/Click on Disease on the bottom of your taskbar/Scroll down to "ANEURYSM"/Electroacupuncture + BioResonance on Right/OK-Reveal Text/Long Term Therapy Active/If Checked Mute Dictionary Music/Auto Treat/Click on your Consciousness Icon on the bottom of your taskbar as this will allow the Disease Probability and Dictionary program to run in the background simultaneously as your other programs are running.

SPINAL MUSCULAR RE-EDUCATION

Main Matrix/Program/Spinal Muscular Re-Education/Circulation/Do you wish to use the questions-No/Start Treatment

NUTRITION AND HOMEOPATHY FEEDBACK

Main Matrix/Program/Nutrition and Homeopathy Feedback/Calculate strike this key first/OK/Insert Disease: Aneurysm/Test Disease for best nutritional supplement/Double click on all signature items appearing in yellow to train

SEARCH

From the Main Matrix type "Aneurysm" in the white box labeled Search for Item:/Search Above Tray/Click on the signature items individually and click Train

HOLD TRAY

Main Matrix/In yellow or pink "Hold" tray type Aneurysm /Test Item in Hold Tray above/Double click on the signature items which appear in yellow below the hold tray to Train.

BIOFEEDBACK SYSTEMIC RELAXATION

Main Matrix/Program/Biofeedback Systemic Relaxation/Biofeedback Systemic Relaxation/Misc./Add Piggy Back Therapies/Load/OK/Hide File/Additional/Circulation

PATIENT-CLIENT SUPERCONSCIOUS REDUCTION PANEL

Main Matrix/EPR Enhancements/Patient-Client Superconscious Reduction Panel/List Diseases: Aneurysm /Start Superconscious Link/Treat All

RIFE GENERATOR

Main Matrix/Program/Universal Biofeedback Therapy/Rife Generator/Upper Freq./Enter the following frequencies one at a time, set above timer and Start:
Aneurysm - 880, 787, 760, 727, 465, 125, 95, 72, 444, 1865, 20, 727

ANGER

Note: The below listed matrix numbers can be loaded throughout the program in the Piggy Back sections!

DEVICE 3D BODY VIEWER

Main Matrix/Special Adjunct INDIGO/SCIO Programs/Device 3D BodyViewer
Activate/Click on Body Viewer on the bottom of your taskbar:

- Program Start/Load Individual Movie Program (Start INFO Exchange)
- Program Start/Treat Disease Path of all Old Trauma
- Organ Systems/Brain/Limbic
- Psychological/Emotions
- INDIGO/SCIO Therapy/Aura Cleanse
- Misc/Homeopathic Extras:
- Nosodes: 2772 (Double space between the numbers.)
- Isodes: 7128 8584 2013 7460 1086 (Double space between the numbers.)
- Misc.: Anger (FE) (Double space between the entries.)
- Activate/Close the Homeopathic Extras Panel.

Click on your Consciousness Icon on the bottom of your taskbar as this will allow the Body Viewer program to run in the background simultaneously as your other programs are running.

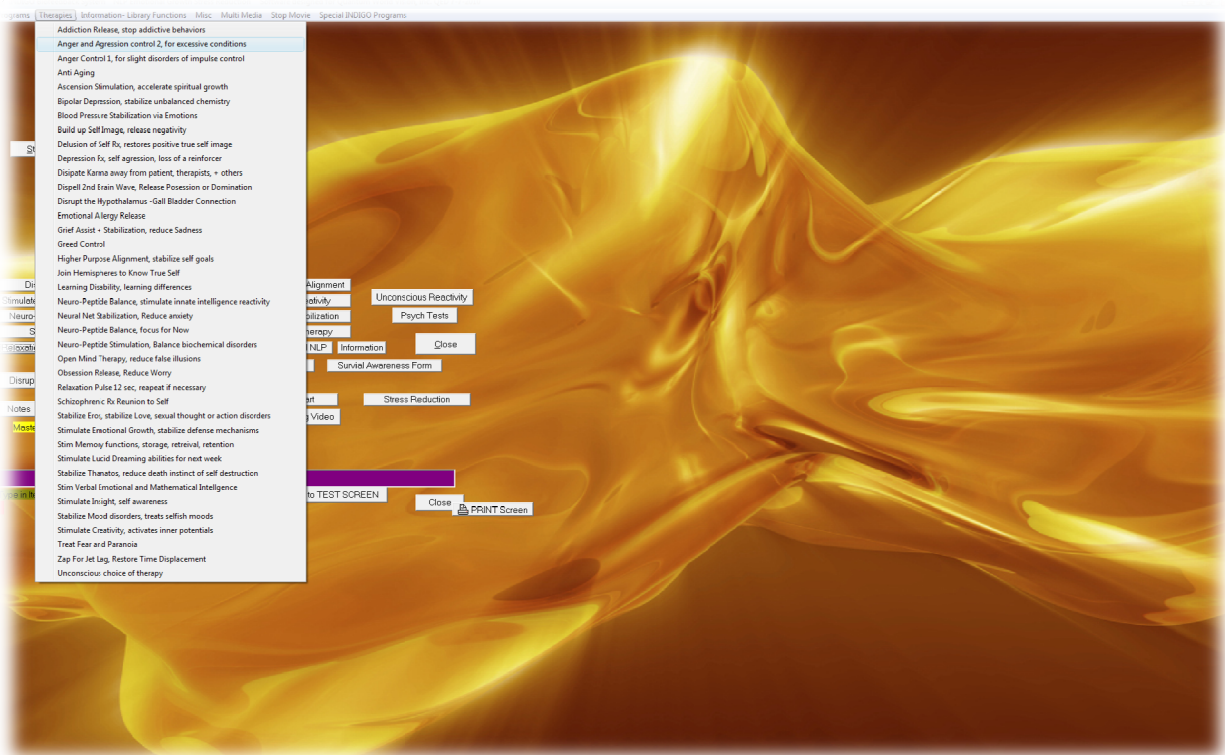

IRIDOLOGY BIOFEEDBACK TRAINING PROGRAM

Main Matrix/Special Adjunct INDIGO/SCIO Programs/Iridology/Click on Irid on the bottom of your taskbar:

- ➡ Emotions/Anger/Activate Piggy Back

Click on your Consciousness icon on the bottom of your taskbar as this will allow the Iridology program to run in the background simultaneously as your other training programs are running.

NLP EMOTIONAL GROWTH STRESS REDUCTION

Main Matrix/Program/NLP Emotional Growth Stress Reduction:

- ➡ Therapies/Anger and Aggression Control 2, for excessive conditions
- ➡ Therapies/Anger Control 1, for slight disorders of impulse control
- ➡ Mental Factors + Emotion Chart/Test+Train2 Emotions with Phase Stabilization
- ➡ Double click on the word Anger in the top matrix to load into white box/10 second zap of emotion/Make Emotion Chart/Show Emotion-NeuroTrans Chart/Therapy/Therapy for bottom and top balance
- ➡ Survival Awareness Form/Expand SAF in Detail/Double click on Anger/Go to Meta Program 1 Chart/Double click on anger to Train/Close/Meta Analysis 2/Treat Color Items
- ➡ Individual NLP/Complete top white boxes/Start NLP Interface

SPINAL MUSCULAR RE-EDUCATION

Main Matrix/Program/Spinal Muscular Re-Education/Neuro emotional Complex NEC/Have the client answer the questions on the bottom/Test + Train Emotions with Phase Stabilization (run until Love Index is twice the Frustration Index)

ACUPUNCTURE PICTURES ACCESS

Main Matrix/Program/Acupuncture Pictures Access/Choose Point from the Right Side of the Panel/Test+Train2

POINTS

Exhn_3=Irritability

Exue_9=Anger

Exue_12=Excess Anger

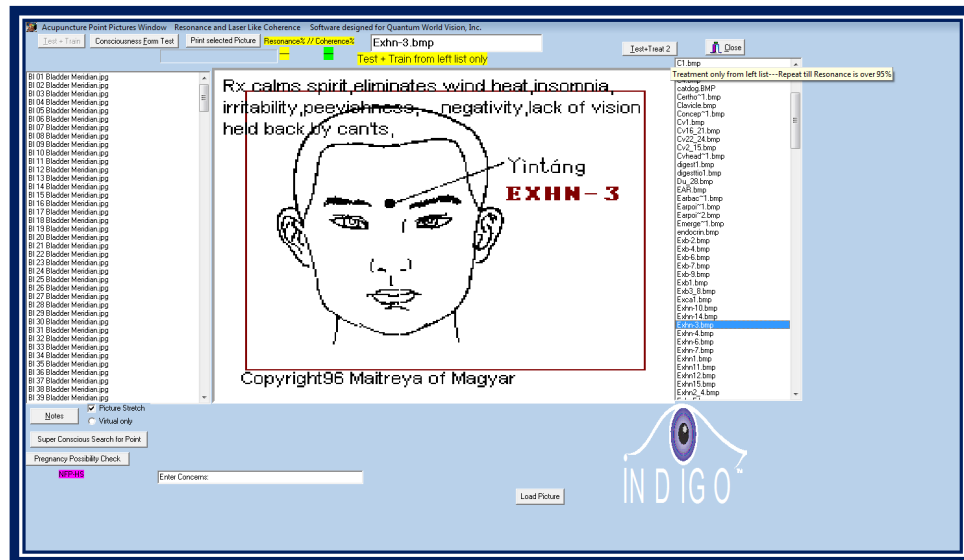

SEARCH

From the Main Matrix type “Anger” in the white box labeled Search for Item:/Search Above Tray/Click on the signature items individually and click Train

AUTO FOCUS BIO-RESONANCE ZAP:

Main Matrix/Auto Focus Bio-Resonance Zap/Auto Zap Emotions

Also, see pages on Relaxation & Stress Reduction

ANIMALS

Go to the green SOC panel/Click on Animal Testing (bottom left side of the panel)/Choose the animal by clicking an item on the left/Load and Close/Proceed with Demographics, Calibration and Test as you would normally do.

ANIMAL REACTIONS

Main Matrix/Program/Cranial Sacral-Reflexology-Animal/Choose Animal Reactions/Double click on high reactive items to train.

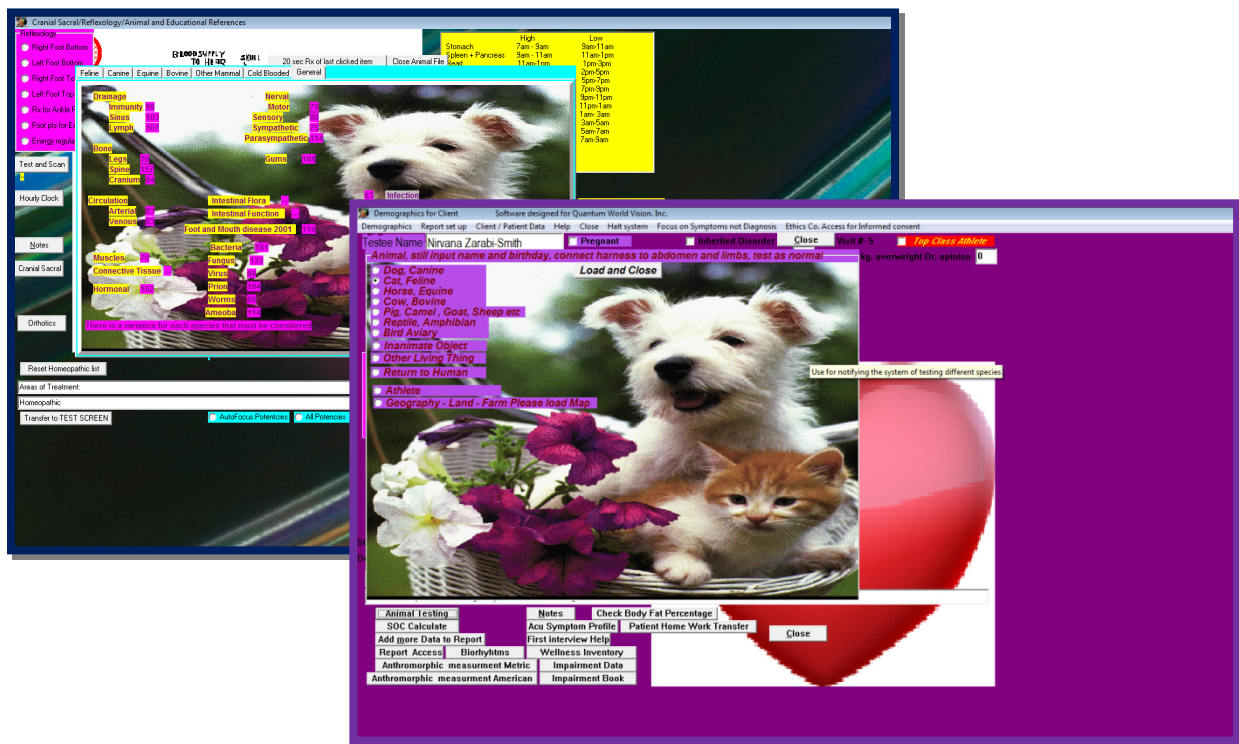

ANKLES



SPINAL MUSCULAR RE-EDUCATION

➡ Main Matrix/Program/Spinal Muscular Re-Education/Bones/Either Click on Lower Left or Lower Right/Choose the option to the right of the panel which relates to your client /Choose the options on the right of the panel which relate to the type of pain/Set timer/Start Treatment until Rectified is 85 or above

➡ Double click on Bones of Ankle/Treat Bones Indicated/Set timer/Start Treatment until Rectified is 85 or above

➡ Double click on Bones of Ankle to load into the purple panel on the bottom called Type in Sarcode:/Transfer to Main

Matrix/Search Harmonic/Double click on the items in yellow to Train

(You can also repeat the above steps for Muscles or Nerves.)

ACUPUNCTURE PICTURES ACCESS

Main Matrix/Program/Acupuncture Pictures Access/Choose Point from the Right Side of the Panel/Test+Train2:

POINTS

Exle-8=Ankle Disease

DISEASE PROBABILITY AND DICTIONARY

Main Matrix/Disease Probability and Dictionary/Disease Dictionary/Click on Disease on the bottom of your taskbar/Scroll down to “ANKLE INJURIES or ANKLE, SOFT TISSUES”/Electroacupuncture + BioResonance on Right/OK-Reveal Text/Long Term Therapy Active/If Checked Mute Dictionary Music/Auto Treat/Click on your Consciousness Icon on the bottom of your taskbar as this will allow the Disease Probability and Dictionary program to run in the background simultaneously as your other programs are running.

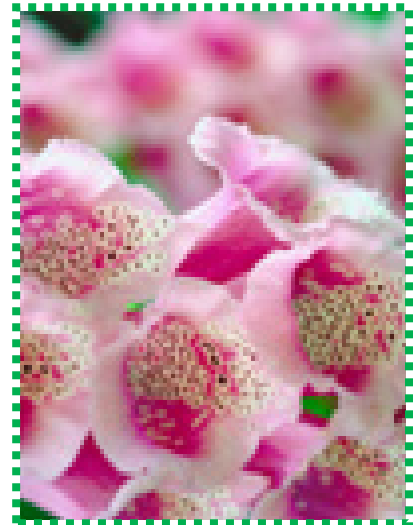

CRANIAL SACRAL

Main Matrix/Program/Cranial Sacral/RX for Ankle Pain/Treat and Scan

SEARCH

From the Main Matrix type “Ankle” in the white box labeled Search for Item:/Search Above Tray/Click on the signature items individually and click Train

ANOREXIA

Note: The below listed matrix numbers can be loaded throughout the program in the Piggy Back sections!

DEVICE 3D BODY VIEWER

Main Matrix/Special Adjunct INDIGO/SCIO Programs/Device 3D BodyViewer
Activate/Click on Body Viewer on the bottom of your taskbar:

- ➔ Program Start/Load Individual Movie Program (Start INFO Exchange)
- ➔ Program Start/Treat Disease Path of all Old Trauma
- ➔ Organ Systems/Digestive System/Stomach
- ➔ Organ Systems/Digestive System/Pancreas
- ➔ Psychological/Emotions
- ➔ Therapies/Stimulate Nutritional Absorption
- ➔ INDIGO/SCIO Therapy/Aura Cleanse
- ➔ Misc/Homeopathic Extras:
- ➔ Nosodes: 5514 5515 (Double space between the numbers.)
- ➔ Isodes: 630 710 3183 790 717 704 702 747 (Double space between the numbers.)
- ➔ Misc.: Anorexia
- ➔ Activate/Close the Homeopathic Extras Panel.

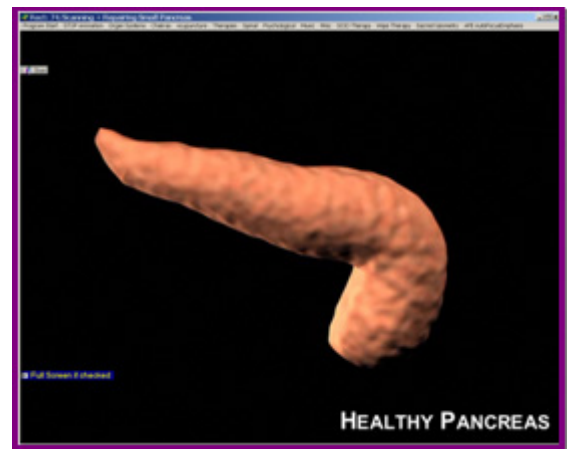

Click on your Consciousness Icon on the bottom of your taskbar as this will allow the Body Viewer program to run in the background simultaneously as your other programs are running.

DISEASE PROBABILITY AND DICTIONARY

Main Matrix/Disease Probability and Dictionary/Disease Dictionary/Click on Disease on the bottom of your taskbar/Scroll down to "ANOREXIA"/ Electroacupuncture + BioResonance on Right/OK-Reveal Text/Long Term Therapy Active/If Checked Mute Dictionary Music/Auto Treat/Click on your Consciousness Icon on the bottom of your taskbar as this will allow the Disease Probability and Dictionary program to run in the background simultaneously as your other programs are running.

SEARCH

From the Main Matrix type "Anorexia" in the white box labeled Search for Item:/Search Above Tray/Click on the signature items individually and click Train

GO TO NO

Main Matrix/Type 6409 in the small white box to the left of the "Go To No"/Go To No/Train the item (This item: Jaleakind is a tonic which stimulates appetite.)

HOLD TRAY

Main Matrix/In yellow or pink “Hold” tray type Anorexia/Test Item in Hold Tray above/Double click on the signature items which appear in yellow below the hold tray to Train.

ANTI AGING

Note: The below listed matrix numbers can be loaded throughout the program in the Piggy Back sections!

BODY VIEWER

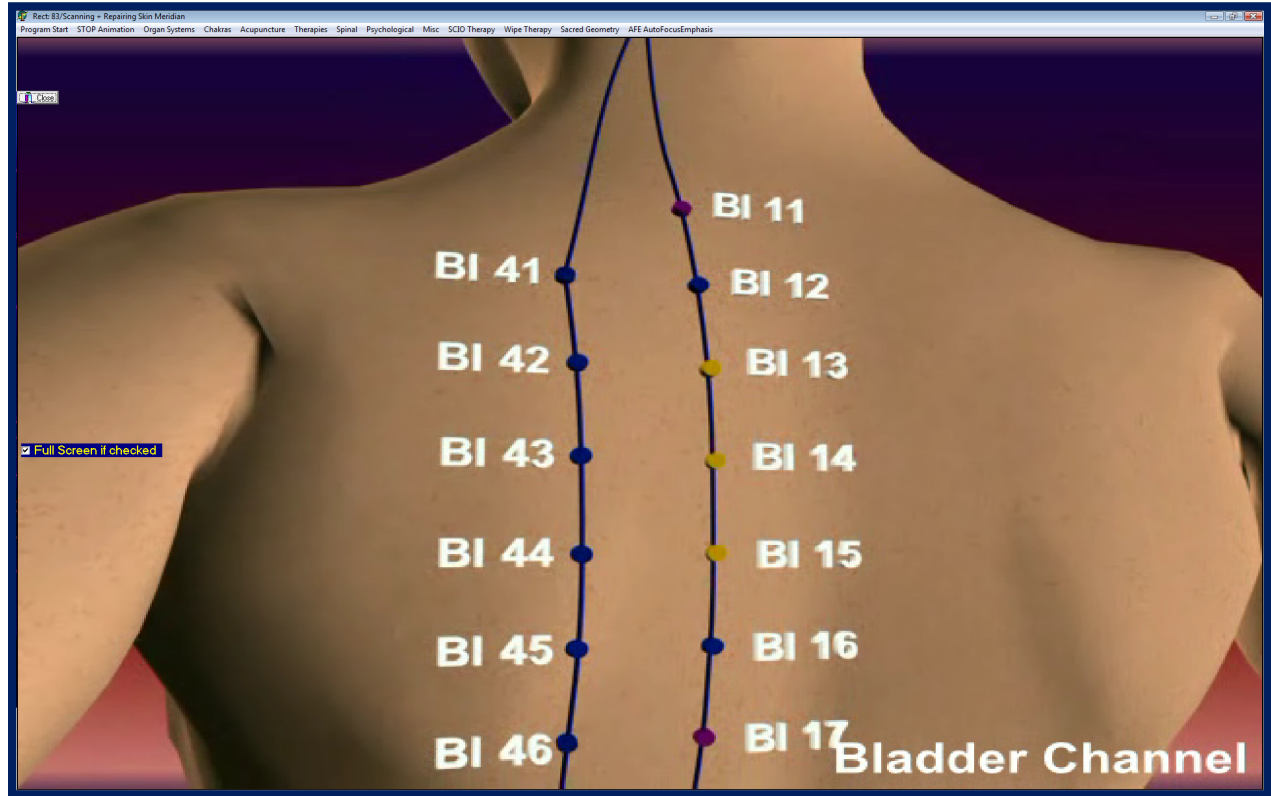

Main Matrix/Special Adjunct INDIGO/SCIO Programs/Device 3D BodyViewer
 Activate/Click on Body Viewer on the bottom of your taskbar:/Click on Body Viewer on the bottom of your taskbar:

- Program Start/Load Individual Movie Program (This will allow the movie files to run.)
- Organ Systems/Muscles/Muscles of Head
- Organ Systems/Digestive System/Liver
- Acupuncture/Skin
- Therapies/Adipose Tissue Dissolve Auditory (optional)
- Psychological/Addiction Therapy Auditory (optional, if addicted to food)
- INDIGO/SCIO Therapy/Foci Treatment Manual/Woman Face (or men!)
- INDIGO/SCIO Therapy/Foci Treatment Manual/Woman Neck
- INDIGO/SCIO Therapy/Sky -/- 100-120 Hz for Skin, Face and Neck
- Sacred Geometry/Methusala's Aging Reversal

- Misc/Homeopathic Extras/(Use your gray bar to scroll to the bottom of this module.)/Enter the following items: (Nosode: Aging) – (Isodes: 3879 5479 3873 2469 1766 6193 3052 5280) Be sure to double space between the numbers./Activate/Close

Click on your Consciousness Icon on the bottom of your taskbar as this will allow the Body Viewer program to run in the background simultaneously as your other programs are running.

IRIDOLOGY

Main Matrix/Special Adjunct INDIGO/SCIO Programs/Iridology/Click on Irid on the bottom of your taskbar:

- Anatomy/General Tonify in the bottom left hand side of the module/Alphabetically locate the file named facemus.bmp and then double click anywhere on the picture to work on that specific area/Activate Piggy Back on the upper right hand side of the module
- Facial+Eye+Gum Dignosis/Face Muscles or Face Female/Double click anywhere on the picture to work on that specific area or allow the Piggy Back program to continue to run on the overall face

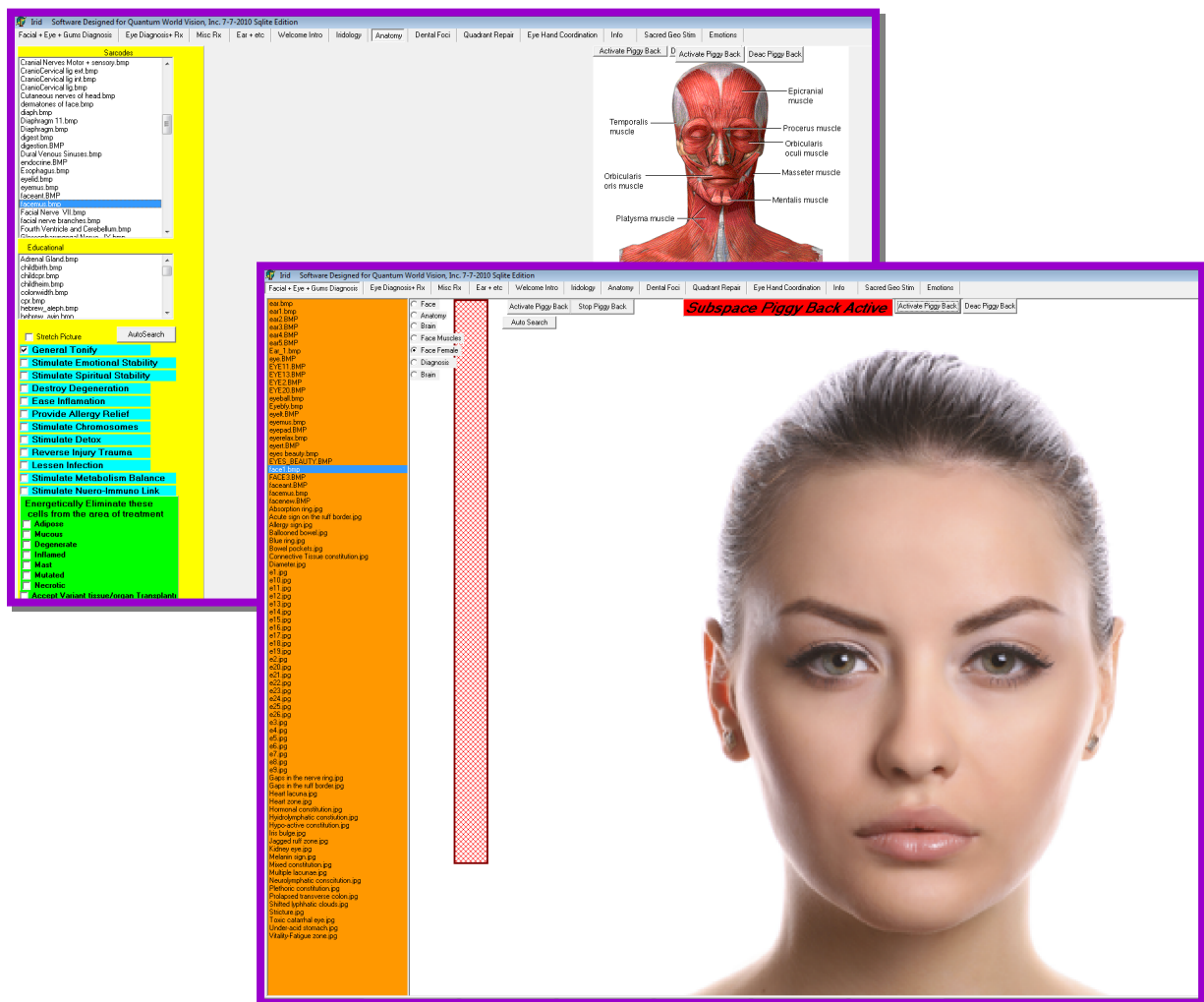

DISEASE PROBABILITY AND DICTIONARY

Main Matrix/Disease Probability and Dictionary/Disease Dictionary/Click on Disease on the bottom of your taskbar/Click on Disease on the bottom of your taskbar/Scroll down to “AGING”/Electroacupuncture + BioResonance on Right/OK-Reveal Text/Add to Therapy/(Nosode: Aging) – (Isodes: 3879 5479 3873 2469 1766 6193 3052 5280) Be sure to double space between the numbers. – (Sarcode: Skin Liver)/Enter any emotional concerns such as tension, frowning, etc./Load/Close (blue box)/Long Term Therapy Active/If Checked Mute Dictionary Music/Reduce the Time of Therapy to one minute/Auto Train/

Tip: Click on your Consciousness Icon on the bottom of your taskbar as this will allow the Disease Probability and Dictionary program to run in the background simultaneously as your other programs are running.

MATRIX SIGNATURES

Main Matrix/Information/Info View (Or Info View depending on your Clasp32 version)/Information/Empty INFO to Start New/Are you sure, Empty Info Table?/Yes/Return to Main/Enter the numbers listed below in the white box located on the left side of the GoToNo box below the pink hold tray one at a time. For example: 3879/GoToNo/(This function will take you to the specific signature number on the Matrix Panel)/Drag and drop this matrix item in your blue Info report/Repeat this process until all of the numbers listed below have been searched for and loaded/Load Report (below the pink hold tray) If this button is missing, then you can locate it by clicking on EPR Enhancements and then Load Report Items/Now this button has turned into Load Report Items – click on it/Now you will notice that the pink hold tray has “Report Items Loaded”/Test Report and Train Item for 3 Minutes until the client has reached high rectification over 85

GoToNo Aging numbers:

- 3879 - ELASTIN | Major component of the connective tissue in the skin, ids premature aging or aging of skin.
- 5479 - AGING - GROWING OLD
- 3873 - COLLAGEN | Major component of the connective tissue in the skin, ids premature aging or aging of skin.
- 2469 - NELSON FATTY ACID REMEDY | For anti aging, only source of total fatty acids.
- 1766 - PREMATURE AGING SYNDROME | From toxicity and dehydration.
- 6193 - ANTI- RADICALAIRE | Anti oxidant, anti aging, (vitamins E, C, PP, Zn). VITAMIN
- 3052 - NELSON ANTI AGING REMEDY | Ayurvedic
- 5280 - TELOMERES | Antiaging part of DNA at the end of the genes to stop aging.

SHORT SARCODE FEEDBACK PROGRAM

Main Matrix/Program/Short Sarcode Feedback Program/Add Additional Data/(Nosode: Aging) – (Isodes: 3879 5479 3873 2469 1766 6193 3052 5280) Be sure to double space between the numbers. - (Sarcode: Skin Liver)/Enter any emotional concerns such as tension, frowning, etc./Load/Close/Facial + Eye + Gum Programs/Face Muscles/Treat and Scan

Note: Also, open some channels of elimination through the Short Sarcode Feedback Program.

BODY SCAN

Main Matrix/Program/Body Scan and Face Therapy/Skin Rejuvenation/Click on Start and a purple circle will appear on area which needs training/Set timer by increasing the minutes and click on any of the desired list of therapies listed below. (Break up the number of minutes based on your session time. For example, set the timer in 5 minute increments to work on Eyes, Chin, Cheeks, Neck and then setting a longer number of minutes on Face Lift.) This would be a good time to use your roller or point probe on the face. You can activate your point probe on the Matrix Panel under the System Power Settings.

Run any of the following programs:

- Anti-aging
- Breast Enlarger
- Breast Enlarg Long
- Breast Decreaser
- Buttocks Enlarger
- Cheeks Enlarger
- Cheeks Tone
- Chin Tone
- Detox Pulse
- Divine Light to Pineal Gland
- Eyes Tone
- Face Lift
- Fix Vanity with Acceptance
- Forehead Tone
- Grow Taller
- Hair, Anti Balding
- Harmonize to Divine Light

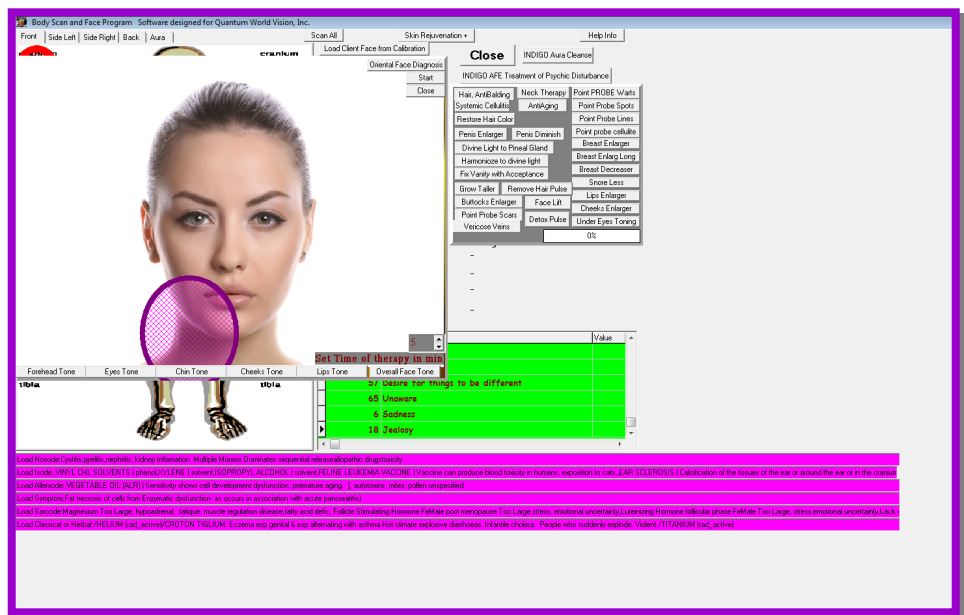

- Lips Enlarger
- Lips Treatment
- Neck Therapy
- Oriental Face Diagnosis
- Overall Face Tone
- Penis Deminish
- Penis Enlarger
- Point Probe Cellulite
- Point Probe Lines
- Point Probe Scars
- Point Probe Spots
- Point Probe Warts
- Remove Hair Pulse
- Restore Hair Color
- INDIGO/SCIO Aura Cleanse
- INDIGO/SCIO AFE Treatment of Psychic Disturbance
- Snore Less
- Systemic Cellulitis
- Under Eyes Toning
- Varicose Veins

BIOFEEDBACK SYSTEMIC RELAXATION

Main Matrix/Program/Biofeedback Systemic Relaxation/Biofeedback Systemic Relaxation:

Anti-Aging

Organ Systems/Skin Stabilize

AGING

Main Matrix/Program/Aging:

- Anti-Aging Rx/Double click on high numbers until Rectified is over 85
- INDIGO/SCIO Antiaging Pulse Stop in INDIGO/SCIO/OK/Start Reverse Agin/Rectify to over 85/End Reverse Agin/Stop Therapy Loop/Close
- Anti Aging Belief Therapy
- Anti Aging Relaxation Training
- Anti Aging Therapy
- Anti Aging DNA Teliomere Repair
- INDIGO/SCIO Interactive Anti Aging Pulse/OK/(Gradually raise the Voltage in the INDIGO/SCIO Working box until the patient feels the tingle in the head. Raise the Voltage after each minute until the tingle is felt equally all around, then click Stop after 5 Min. is over.)/Stop Aging Therapy/Close

TIMED BIOFEEDBACK THERAPIES

Main Matrix/Program/Timed Cybernetic Feedback Therapy, Music, Superlearning/Timed Treatments/Enable Timed Therapy/Add Additional Data/(Nosode: Aging) – (Isodes: 3879 5479 3873 2469 1766 6193 3052 5280) Be sure to double space between the numbers. (Sarcodes: Skin Liver)/Set the Timer/Reverse Lines and Skin Aging or Start Adipose Dissolve Treatment depending on the need.

NLP EMOTIONAL GROWTH STRESS REDUCTION

Main Matrix/Program/NLP Emotional Growth Stress Reduction/Therapies/Anti Aging

NUTRITION AND HOMEOPATHY FEEDBACK

Main Matrix/Program/Nutrition and Homeopathy Feedback/Calculate, strike this key first/OK:

- Vitamin A Family/Nutrienergy Balance
- Vitamin B Complex Family/Close/Nutrienergy Balance
- Vitamin C Complex Family/Nutrienergy Balance
- Vitamin E Family/Nutrienergy Balance
- Vitamin F Family/Nutrienergy Balance
- Internal Enzymes/Increase All Enzyme Production
- Stress & Cortisol/No to questions/Click on Cortisol and Growth Hormone to begin
- Mineral and Amino Acids (Train)
- Insert Disease: Aging/Test Disease for best nutritional supplement/Double click on all signature items appearing in yellow to train

STRESS + DNA REACTIVY

Main Matrix/Program/Universal Biofeedback Therapy/Auto Trivector/DNA The Book Of Life (or click on the red atom if it's not visible)/Attempt Short Electrical Repair/DNA Tingle/Scan and Repair Genes (rectify over 85)/DNA Telomere Repair (write down Flaw in Chrom and Energetic Foci numbers and go to the Matrix Panel to view descriptions)

Run one of the following programs:

- INDIGO/SCIO DNA Sig. Correction and Stabilization Long Term/OK/Start DNA Stim/End DNA Stim OK/Close
- INDIGO/SCIO DNA Sig. Stimulation and Stabilization Long Term

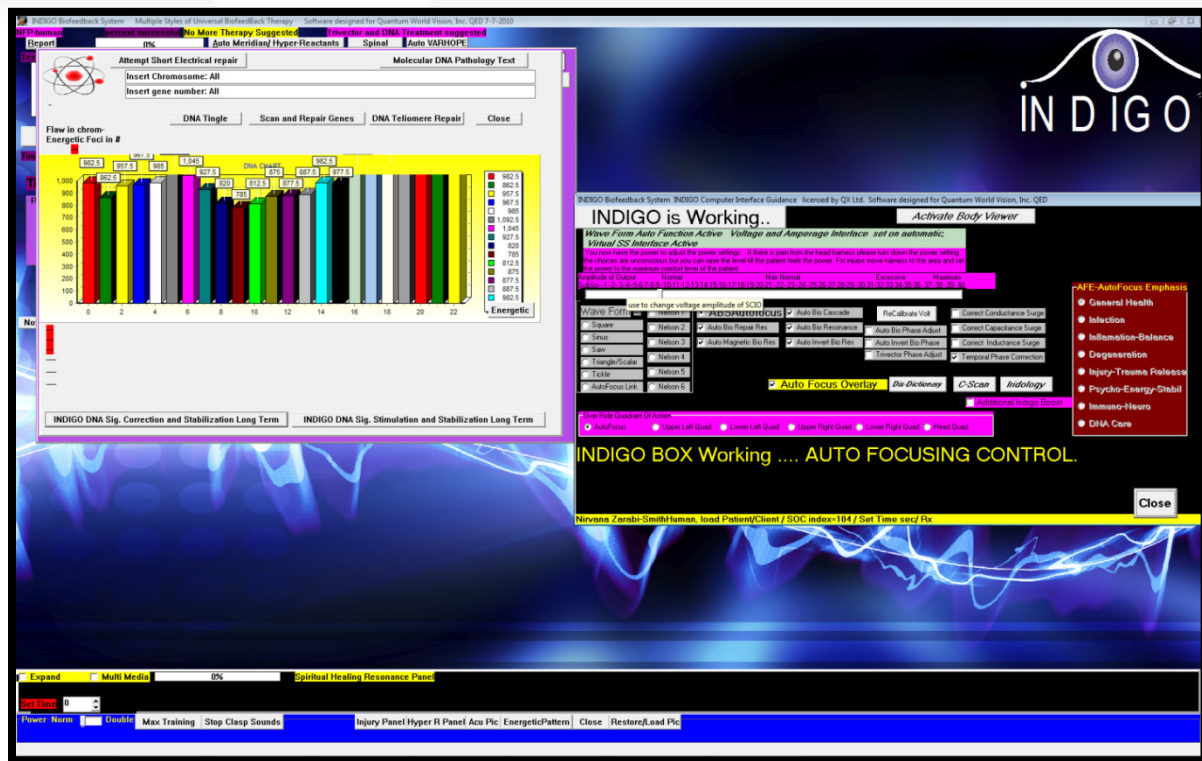

AUTO MERIDIAN

Main Matrix/Program/Universal Biofeedback Therapy/Auto Meridian-Hyper Reactants/Start Meridian Therapy/Retest All

OXYGENATION

Main Matrix/Program/Timed Cybernetic Feedback Therapy, Music, Superlearning/Timed Treatments/Enable Timed Therapy/Sport Program-Oxygen Stim

GO TO NO

Main Matrix/Type 937 in the small white box to the left of the "Go To No"/Go To No/Train the item

VARHOPE

Main Matrix/Program/Universal Biofeedback Therapy/Auto VARHOPE

BIOFEEDBACK SYSTEMIC RELAXATION

Main Matrix/Program/Biofeedback Systemic Relaxation/Biofeedback Systemic Relaxation/Misc./Add Piggy Back Therapies/(Nosode: Aging) – (Isodes: 3879 5479 3873 2469 1766 6193 3052 5280) Be sure to double space between the numbers. (Sarcode: Skin Liver)/Load/OK/Hide File/Relaxation/Oxygen Stimulation Additional/Anti Aging

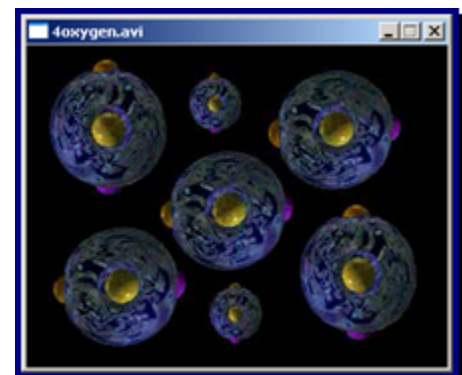

MUSCULAR RE-EDUCATION FOR ATHLETES

Main Matrix/Program/Muscular Re-Education for Athletes/Oxygenation Stimulation/Start

INDIGO Biofeedback System Trivector Spinal Muscular Re-education, Sarcodes Feedback Foci Analysis Software designed for Quantum World Vision, Inc.

Stim-Hormones Clicked

Sport SuperConscious Report

• Stimulate Hormones clicked above • Stabilize Hormones

• Oxygenation Stimulation • Mind--Body Focus

• use to increase oxygenation Stimulation • Muscle Building

• Flexibility Stimulation • Stim Mental Visual Imagery

Check for long undefined therapy

Select a therapy radiobutton, set additional checks, set time, click Start

SPORT TREATMENT PROGRAMS

<input type="checkbox"/> Build Eye-Hand Coordinate	<input type="checkbox"/> Reduce Paranoia+Distrust	<input type="checkbox"/> Treat Pain in the area
<input type="checkbox"/> Build Eye-Foot Coordinate	<input type="checkbox"/> Reduce Home Sickness	<input checked="" type="checkbox"/> Believe Inflammation in area
<input type="checkbox"/> Treat Dryness in the area	<input checked="" type="checkbox"/> Increase Mental Focus	<input type="checkbox"/> Treat Metabolic dysfunction
<input checked="" type="checkbox"/> Treat Damp in the Area	<input type="checkbox"/> Release Emotional Stress	<input type="checkbox"/> Treat Injury in the area
<input type="checkbox"/> Treat Cold in the Area	<input checked="" type="checkbox"/> Treat Phlegm in the Area	<input type="checkbox"/> Treat Infection in the area
<input type="checkbox"/> Treat Heat in the Area	<input type="checkbox"/> Treat Energy Stagnation	<input checked="" type="checkbox"/> Treat Degeneration in area
<input type="checkbox"/> Treat Wind in the Area	<input checked="" type="checkbox"/> Treat Weak Chi	<input type="checkbox"/> Treat Fibrous Tissue
	<input type="checkbox"/> Adjust Trivector disorders	<input type="checkbox"/> Send Detox Pulse into area

Wholistic Organ Health Restorer

Emotional conflict with: Over all Conflict Reduction

<input type="checkbox"/> Reduce Conflict	SELF	Start Indigo Sport Freq Enhanced Performance #1
<input type="checkbox"/> Reduce Conflict	The Game	Start Indigo Sport Freq Enhanced Performance #2
<input type="checkbox"/> Reduce Conflict	The Team	Start Indigo Sport Freq Enhanced Performance #3
<input type="checkbox"/> Reduce Conflict	Other	Start Indigo Sport Freq Enhanced Performance #4

Enter Additional Data for Therapy

/ COGNITION Primary Connection: Enzymatic Pathway .

/ / / Involving Immunity, involving Emotion, involving inflammation, involving Cancer, involving Stress, involving Infection, involving Toxicity, involving

Allersode: VEGETABLE OIL [ALR] | Sensitivity shows cell development dysfunction, premature aging. | POLLEN DAISY [ALR] | Allergy sensitivity or toxic r

Sarcodes: Link to: Parathyroid involving Nutrients, Link to: Sinus involving Cancer, involving Nutrients,

Rationalization of Impulsive

Energetically Eliminate these sig. from the area of focus

<input type="checkbox"/> Adipose	<input type="checkbox"/> Mucous	<input type="checkbox"/> Mast	<input type="checkbox"/> Degenerate	<input type="checkbox"/> Inflamed	<input type="checkbox"/> Mutated	<input type="checkbox"/> Necrotic
----------------------------------	---------------------------------	-------------------------------	-------------------------------------	-----------------------------------	----------------------------------	-----------------------------------

Type in Sarcodes:

Transfer to Testscreen

1 Min

20 min

40 min

START

Close

VARHOPE GRAPH

ANXIETY

Note: The below listed matrix numbers can be loaded throughout the program in the Piggy Back sections!

DEVICE 3D BODY VIEWER

Main Matrix/Special Adjunct INDIGO/SCIO Programs/Device 3D BodyViewer

Activate/Click on Body Viewer on the bottom of your taskbar:

- ➔ Program Start/Load Individual Movie Program (Start INFO Exchange)
- ➔ Program Start/Treat Disease Path of all Old Trauma
- ➔ Psychological/Anxiety Therapy Auditory
- ➔ Psychological/Emotions
- ➔ Chakras/Long Scan Chakra
- ➔ INDIGO/SCIO Therapy/Aura Scan
- ➔ Sacred Geometry/Unconscious Selection
- ➔ Misc/Homeopathic Extras:
- ➔ Nosodes: 5324 2773 (Double space between the numbers.)
- ➔ Isodes: 2884 7460 8759 8652 9112 4933 7522 3360 6224 2866 7809 6229 2889 7597 1083 4544 7812 (Double space between the numbers.)
- ➔ Misc.: Anxiety
- ➔ Activate/Close Feedback Homeopathic Activation Panel.

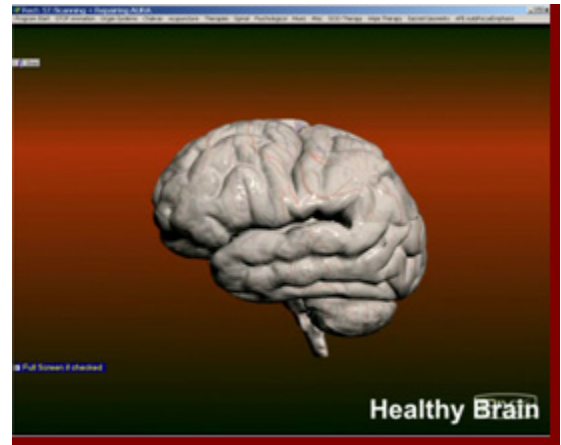

Click on your Consciousness Icon on the bottom of your taskbar as this will allow the Body Viewer program to run in the background simultaneously as your other programs are running.

IRIDOLOGY BIOFEEDBACK TRAINING PROGRAM

Main Matrix/Special Adjunct INDIGO/SCIO Programs/Iridology/Click on Irid on the bottom of your taskbar:

- ➔ Emotions/Anxiety/Activate Piggy Back

Click on your Consciousness icon on the bottom of your taskbar as this will allow the Iridology program to run in the background simultaneously as your other training programs are running.

DISEASE PROBABILITY AND DICTIONARY

Main Matrix/Disease Probability and Dictionary/Disease Dictionary/Click on Disease on the bottom of your taskbar/Scroll down to "STRESS"/Electroacupuncture + BioResonance on Right/OK-Reveal Text/Long Term Therapy Active/If Checked Mute Dictionary Music/Auto Treat/Click on your Consciousness Icon on the bottom of your

taskbar as this will allow the Disease Probability and Dictionary program to run in the background simultaneously as your other programs are running.

ACUPUNCTURE PICTURES ACCESS

Main Matrix/Program/Acupuncture Pictures Access/Choose Point from the Right Side of the Panel/Test+Train2:

POINT

Li5=Anxiety

MENTAL FACTORS

Main Matrix/Program/NLP Emotional Growth Stress Reduction/Mental Factors+Emotion Chart/Double Click on Anxiety/10 Sec Zap Emotion

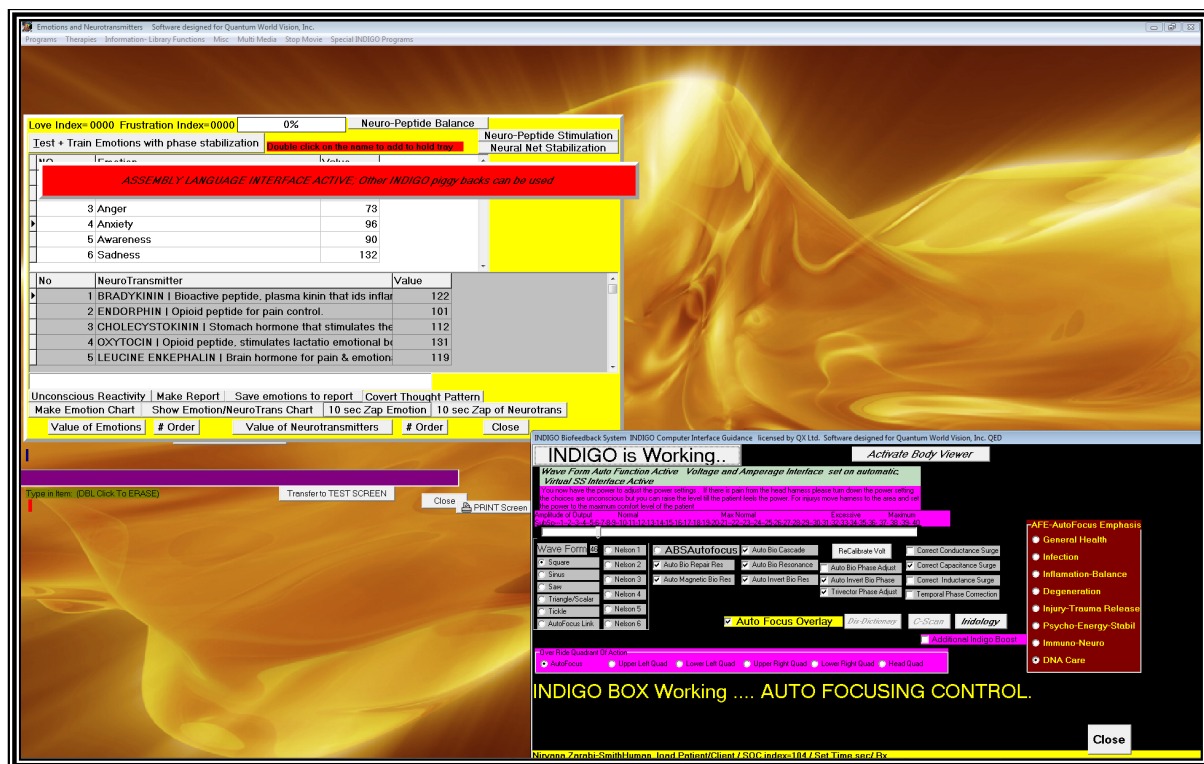

BIOFEEDBACK SYSTEMIC RELAXATION

Main Matrix/Program/Biofeedback Systemic Relaxation/Biofeedback Systemic Relaxation:

- Misc./Add Piggy Back Therapies/Load/OK/Hide File
- Biofeedback/Reduce Stress in Nerves/Release Spiritual Attack or Oppression/Body to Soul Connection
- Relaxation/Deep Muscle Relaxation/Oxygen Stimulation/Relax Mind/Reverse Psychic Attacks
- Organ Systems/Emotional Trauma

SEARCH

From the Main Matrix type “Anxiety” in the white box labeled Search for Item:/Search Above Tray/Click on the signature items individually and click Train

SPINAL MUSCULAR RE-EDUCATION

Main Matrix/Program/Spinal Muscular Re-Education/Neuro Emotional Complex NEC/Test & Train Emotions

NLP EMOTIONAL GROWTH STRESS REDUCTION

Main Matrix/Program/NLP Emotional Growth Stress Reduction/Individual NLP/Anxiety/Start NLP Interface

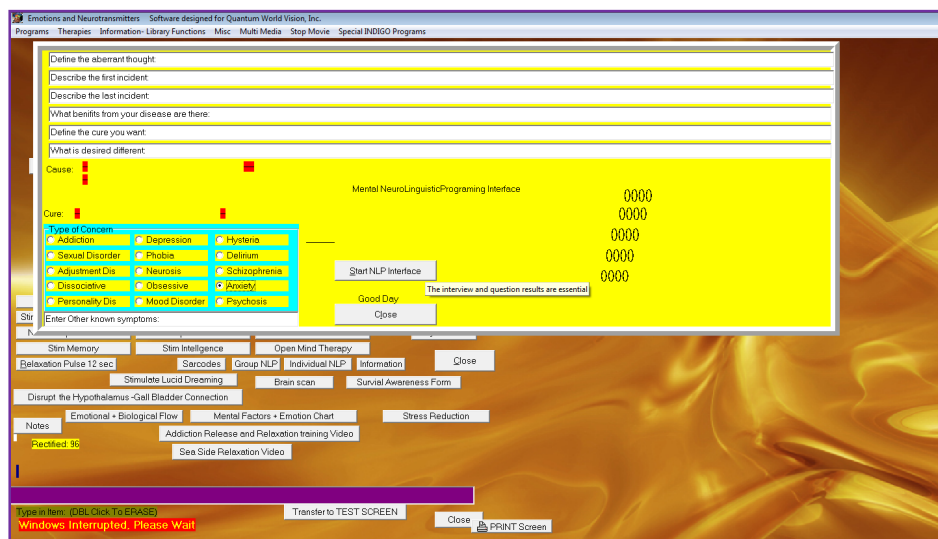
**RIFE GENERATOR**

Main Matrix/Program/Universal Biofeedback Therapy/Rife Generator/Upper Freq./Enter the following frequencies one at a time, set above timer and Start: 3.5, 800

Also, see Stress Reduction and Relaxation.

APPENDIX

Note: The below listed matrix numbers can be loaded throughout the program in the Piggy Back sections!

DEVICE 3D BODY VIEWER

Main Matrix/Special Adjunct
INDIGO/SCIO Programs/Device
3D BodyViewer Activate/Click
on Body Viewer on the bottom
of your taskbar:

- Program Start/Load
Individual Movie Program
(Start INFO Exchange)
- Program Start/Treat
Disease Path of all Old
Trauma
- Organ Systems/Immune
System/Adenoids,
Tonsils, Appendix
- Misc/Homeopathic
Extras:
 - Isodes: 1040 756 (Double space between the numbers.)
 - Misc.: Appendix
 - Activate/Close the Homeopathic Extras Panel.

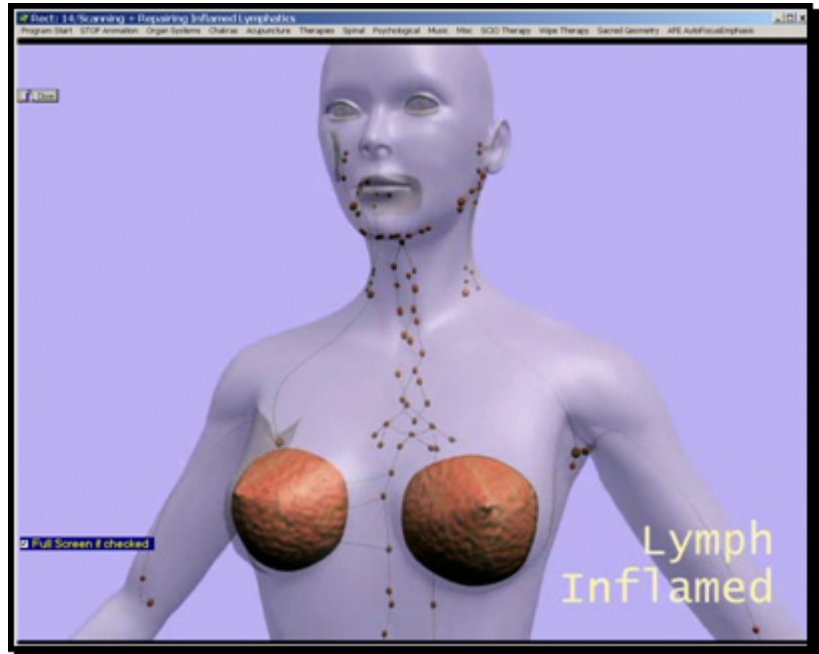

Click on your Consciousness Icon on the bottom of your taskbar as this will allow the Body Viewer program to run in the background simultaneously as your other programs are running.

DISEASE PROBABILITY AND DICTIONARY

Main Matrix/Disease Probability and Dictionary/Disease Dictionary/Click on Disease on the bottom of your taskbar/Scroll down to "APPENDICITIS"/Electroacupuncture + BioResonance on Right/OK-Reveal Text/Long Term Therapy Active/If Checked Mute Dictionary Music/Auto Treat/Click on your Consciousness Icon on the bottom of your taskbar as this will allow the Disease Probability and Dictionary program to run in the background simultaneously as your other programs are running.

SEARCH From the Main Matrix type "Appendix" in the white box labeled Search for Item:/Search Above Tray/Click on the signature items individually and click Train

SPINAL MUSCULAR RE-EDUCATION

Main Matrix/Program/Spinal Muscular Re-Education/Original Sarcode Results/Sarcode Chart/Biofeedback/Biofeedback Systemic Relaxation for Bottom and Top Balanced

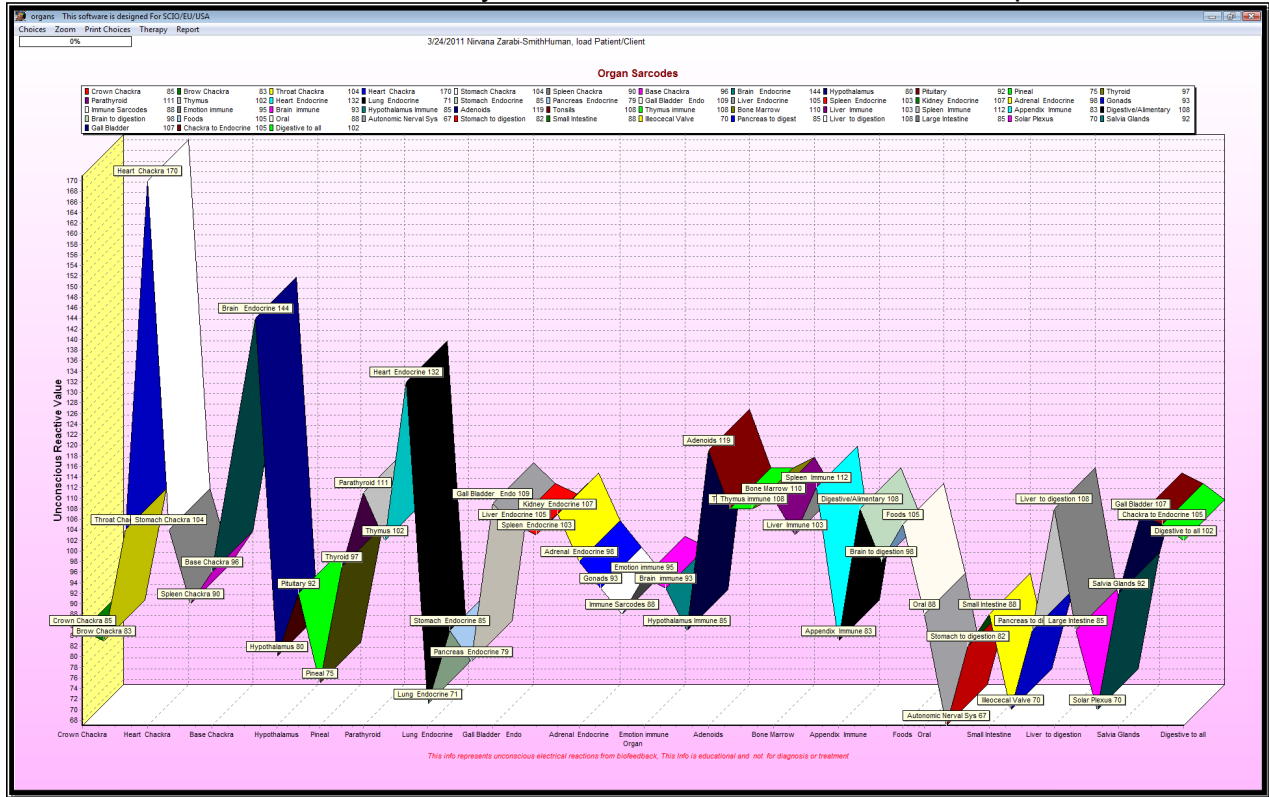

SHORT SARCODE FEEDBACK PROGRAM

Main Matrix/Program/Short Sarcode Feedback Program:

- Add Additional Data/Load/Close
- Ear+Etc/Large Intest & Small Intest/Double click on Appendix to begin training, repeat until Repaired is 85 or above.
- MiscRx/Digestion/ In the white box enter the Area of Treatment:
Appendix/Double click on Appendix to begin training, repeat until Repaired is 85 or above.

BIOFEEDBACK SYSTEMIC RELAXATION

Main Matrix/Program/Biofeedback Systemic Relaxation/Biofeedback Systemic Relaxation/Misc./Add Piggy Back Therapies/Load/OK/Hide File/Organ Systems/Digestion, Large Intestine, or Small Intestine (Run until rectified)

ACUPUNCTURE PICTURES ACCESS

Main Matrix/Program/Acupuncture Pictures Access/Choose Point from the Right Side of the Panel/Test+Train2:

POINTS

Digest1=Digestive System

Exle-7=Appendix Disease

St35_40=Appendicitis

HOMOTOXICOLOGY

(Before any detox, open the channels of elimination.)

Main Matrix/Program/Homotoxicology/Click once on the word “Appendix” under the LYMPHODERMAL type/Continue Test Nosode + Isode on Specific Organ/Either Treat

Top Five or click on items in yellow to begin/double click on panel to close/Detox

Access/Stimulate Detox

APPETITE (INCREASE APPETITE)

SEARCH

From the Main Matrix type "Appetite" in the white box labeled Search for Item:/Click on Search Above Tray/Either click on the items individually which relate to increasing appetite and click Train

GO TO NO

Main Matrix/Type 3859, 157, 6750, 6409 and 148 (one at a time) in the small white box to the left of the "Go To No"/Go To No/Train the item

ACUPUNCTURE PICTURES ACCESS

Main Matrix/Program/Acupuncture Pictures Access/Choose Point from the Right Side of the Panel/Test+Train2:

POINTS

St12_18 = Loss of Appetite

St19_30 = Loss of Appetite

Acupuncture Point Pictures Window: Resonance and Laser Life Coherence™ Software designed for Quantum World Vision, Inc.

Test + Train

Consciousness [Exam Test] Print selected Picture [Resonance/Coherence] [ST12_18 bmp] [Test+Train 2] [Close]

Test + Train from left list only

Rx bronchitis, asthma, hicups, chest fulness, mastitis, TB, lymph dis, loss of appetite

Empty Basin

1 ST12 Quēpén
2 ST13 Qihù
3 ST14 Kùfáng
4 ST15 Wùgǔ
5 ST16 Yīngchǔāng
6 ST17 Rùzhōng
7 ST18 Rùgēn

'Breast's Root'

copyright97 Maitreya of Magyar

INDIGO Biofeedback System: INDIGO Computer Interface Guidance licensed by QX Ltd. Software designed for Quantum World Vision, Inc. QED

INDIGO is Working..

Activate Body Viewer

Wave Form Auto Function Active Voltage and Amperage Interface set on automatic.

Virtual SS Interface Active

You now have the power to adjust the power settings. If there is pain from the head harness please turn down the power setting the choices are unconscious but you can raise the level till the patient feels the power. For injury move harness to the area and set the power to the maximum control level in the patient.

Amplitude of Output: Normal Max Normal Excessive

AutoFocus: 1-2-3-4-5-6-7-8-9-10-11-12-13-14-15-16-17-18-19-20-21-22-23-24-25-26-27-28-29-30-31-32-33-34-35-36-37-38-39-40

Wave Form: Nation 1 ABS AutoFocus Auto Bio Cascade Re-Calibrate Volt Correct Conductance Surge
Square Nation 2 Auto Bio Repair Res Auto Bio Resonance Auto Bio Phase Adjust Correct Capacitance Surge
Sine Nation 3 Auto Magnetic Bio Res Auto Invert Bio Res Auto Invert Bio Phase Correct Inductance Surge
Triangle/Scale Nation 4 Correct Phase Adjust Temporal Phase Correction
Tickle Nation 5
AutoFocus Link Nation 6 Auto Focus Overlay Use Distance 0-100cm Indology Additional Indigo Boost

Over Ride Quadrant of Action: AutoFocus Upper Left Quad Lower Left Quad Upper Right Quad Lower Right Quad Head Quad

INDIGO BOX Working AUTO FOCUSING CONTROL.

Close

Nirvana Zarabi-Smith/Human Involvement/Client / SDC index:104 / Set Time: sec/2 Rx

DECREASE APPETITE (ALSO, SEE THE WEIGHT LOSS PROTOCOL.)

SEARCH

From the Main Matrix type “Appetite” in the white box labeled Search for Item:/Click on Search Above Tray/Either click on the items individually which relate to decreasing appetite and click Train

GO TO NO

Main Matrix/Type 700, 8649, 6564, 7453, 31 and 6222 (one at a time) in the small white box to the left of the “Go To No”/Go To No/Train the item

NLP EMOTIONAL GROWTH STRESS REDUCTION

Main Matrix/Program/NLP Emotional Growth Stress Reduction/Disrupt the Hypothalamus-Gall Bladder Connection

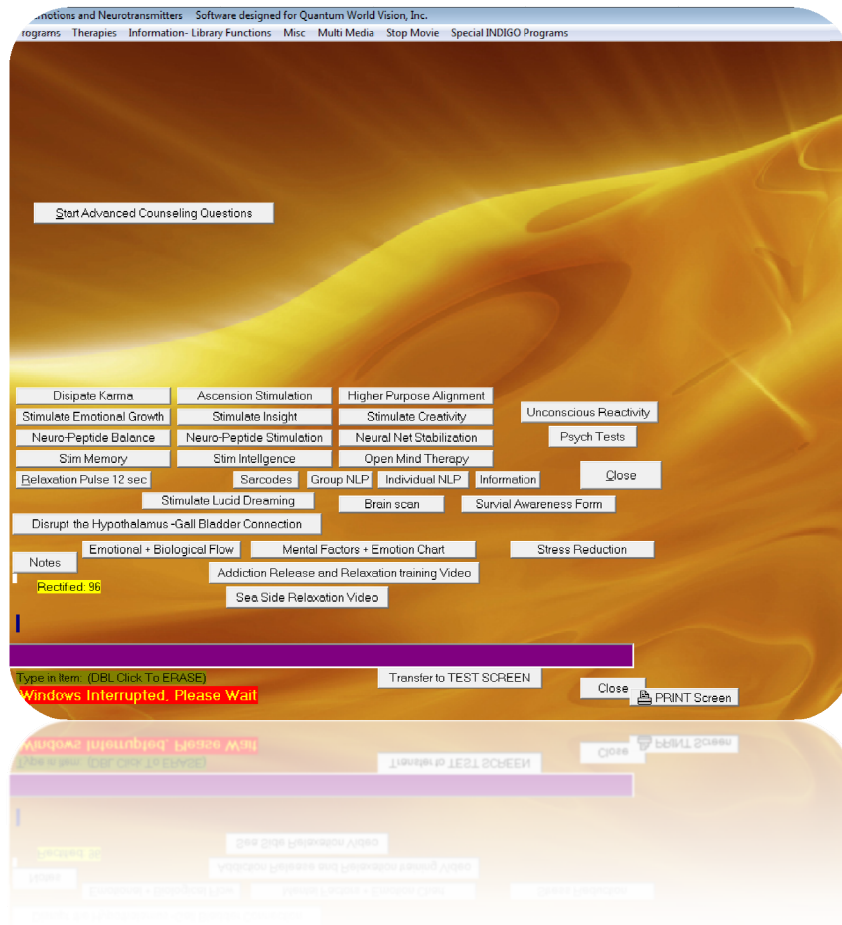

Also, see Addiction and Weight Loss.

ARM

DEVICE 3D BODY VIEWER

Main Matrix/Special Adjunct INDIGO/SCIO Programs/Device 3D BodyViewer
Activate/Click on Body Viewer on the bottom of your taskbar:

- Program Start/Load Individual Movie Program (Start INFO Exchange)
- Program Start/Treat Disease Path of all Old Trauma
- Organ Systems/Bones/Arms
- Organ System/Muscles/Muscles of Arms + Wrist
- Spinal/Arms

Click on your Consciousness Icon on the bottom of your taskbar as this will allow the Body Viewer program to run in the background simultaneously as your other programs are running.

IRIDOLOGY BIOFEEDBACK TRAINING PROGRAM

Main Matrix/Special Adjunct INDIGO/SCIO Programs/Iridology/Click on Irid on the bottom of your taskbar:

- MiscRx/Elbow or Wrist Pts/Activate Piggy Back

Click on your Consciousness icon on the bottom of your taskbar as this will allow the Iridology program to run in the background simultaneously as your other training programs are running.

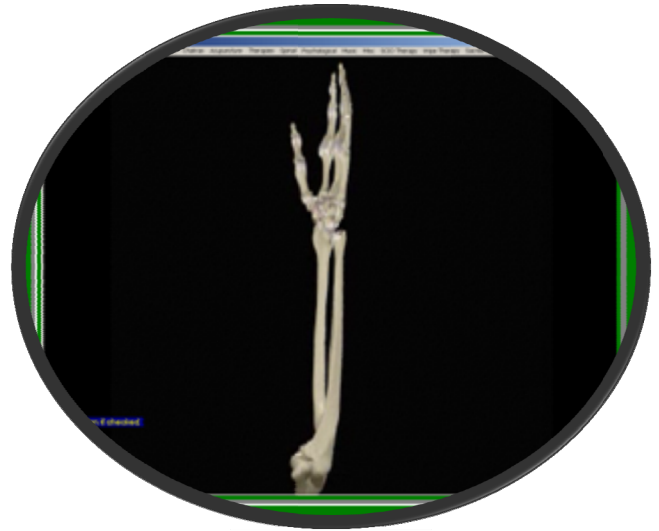

ACUPUNCTURE PICTURES ACCESS

Main Matrix/Program/Acupuncture Pictures Access/Choose Point from the Right Side of the Panel/Test+Train2:

POINTS

Exue-2 = Metacarpal
 EXUE7 = Metacarpal Tunnel
 Exue_11 = Numbness of fingers
 Exue-_12 = Hands & Fingers
 Largei-1 = Arm
 Li2_4 = Metacarpal Tunnel
 Li5_11 = Arm Disorders
 Li5_7 = Arm
 Lu3_5 = Arm Pain
 Lu5_9 = Wrist Pain

Lungar-1 = Arm
 Lungme-1 = Arm
 Metaca-1 = Tennis Elbow/Metacarpal Tunnel
 N12 = Arm
 N13 = Arm
 O1b = Arm
 O2b = Arm
 Pc2_3 = Tremor in Hands
 Sp12_18 = Weakness of limbs
 St5_9 = Muscle Stiffness
 Te4_9 = Wrist problems
 Triple_2=Arm
 U10=Arm, U15=Arm, U16=Arm

BIOFEEDBACK SYSTEMIC RELAXATION

Main Matrix/Program/Biofeedback
 Systemic Relaxation/Biofeedback
 Systemic Relaxation/Misc./Add Piggy
 Back Therapies/Load/OK/Hide
 File/Organ Systems/Arm Therapy

SPINAL MUSCULAR RE-EDUCATION

(Remove head harness from head and place around the arm. Increase the Power Settings to Maximum.)

Main Matrix/Program/Spinal Muscular Re-Education:

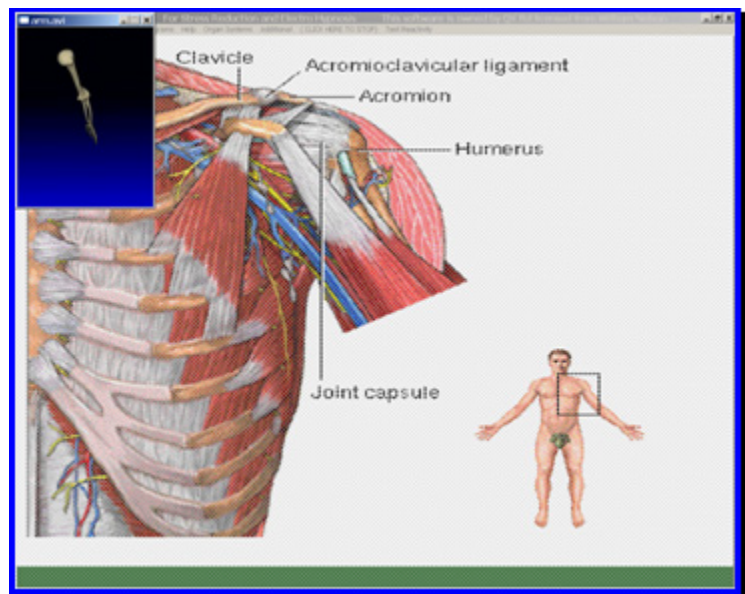

- ➡ Click on the Dermatomes to the right of the screen
- ➡ Place your cursor in the upper matrix/Scroll up or down to find the bone you want to Train/Double click on it/Treat Bones Indicated/Set Timer/Start Treatment until Rectified is above 85
- ➡ Muscles/Place your cursor in the upper matrix/Scroll up or down to find the muscle you want to Train/Double click on it/Treat Muscle Indicated/Set Timer/Start Treatment until Rectified is above 85
- ➡ Place your cursor in the upper matrix/Scroll up or down to find the Nerve you want to Train/Double click on it/Treat Nerve Indicated/Set Timer/Start Treatment until Rectified is above 85

CRANIAL SACRAL

Main Matrix/Program/Cranial Sacral/Cranial Sacral/Metacarpal Tunnel

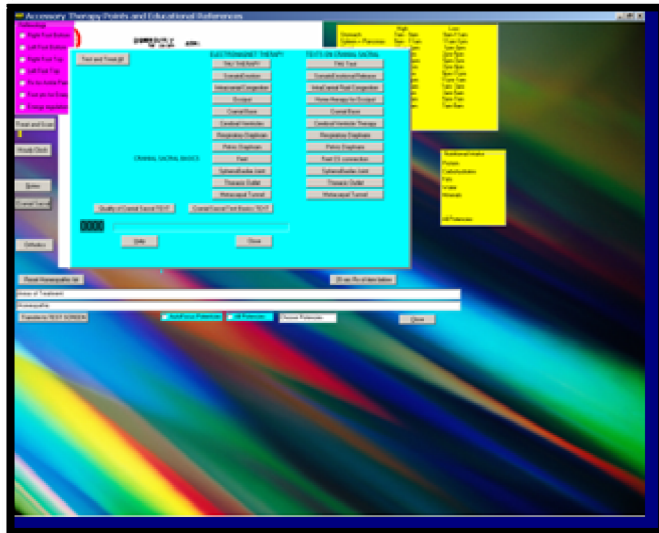

SEARCH

From the Main Matrix type “Arm” in the white box labeled Search for Item:/Search Above Tray/Click on the signature items individually and click Train

HOMOTOXICOLOGY

(Before any detox, open the channels of elimination.)

Main Matrix/Program/Homotoxicology/Click once on the word “Osteodermal”/Continue Test Nosode + Isode on Specific Organ/Either Treat Top Five or click on items in yellow to begin/double click on panel to close/DetoxAccess/StimulateDetox

SHORT SARCODE FEEDBACK PROGRAM

Main Matrix/Program/Short Sarcode Feedback Program/Add Additional Data/Load/Close /Misc/Elbow or Wrist Pts/Double Click on Picture to Train

Also see pages on Sports Program and Bones

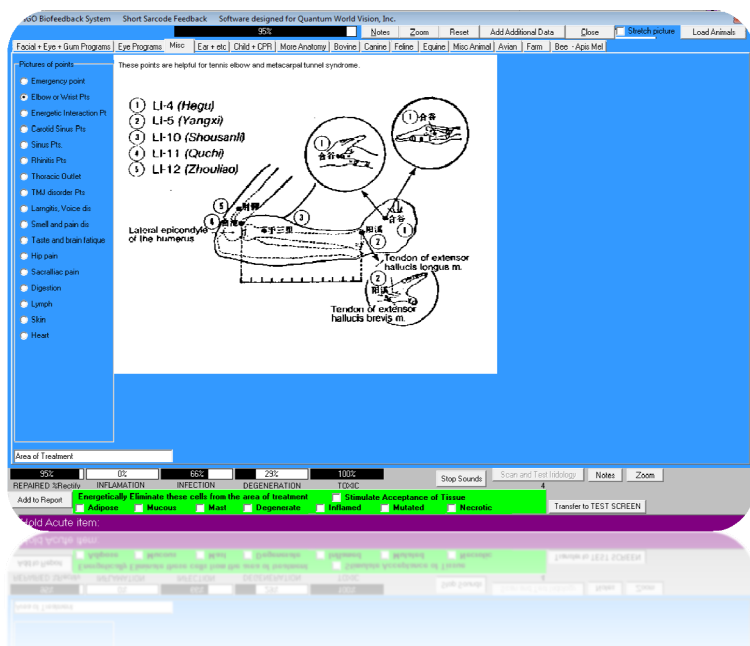

AROMA THERAPY



SEARCH

From the Main Matrix type “youngliving” in the white box labeled Search for Item:/Search Above Tray/Click on the signature items individually and click Train

RISKS PROFILE

Main Matrix/Program/Risks Profile/Load Current Patient-Client/OK/OK/Aroma Therapy/Double click on an item for individual reactance and resonance/Single click an item to add to hold tray, remove extra text and leave product name/Treat+Test Hold Items

Organ: (type name of organ) ie:
Stomach/Test Organ Involvement/Double click on an item from Aroma Therapy list above – ie: Basil/Treat + Test Hold Items

The screenshot displays the Aroma Therapy software interface. At the top, there is a search bar and a 'Train' button. Below this is a list of items with columns for 'No.', 'Name', and 'Train:'. The list includes various essential oils and their associated effects. On the right side, there are several interactive buttons: 'Reactance = Resonance =', 'For Oligo use, best Potency:', 'Double Click to treat', 'Treat + Test Hold Items', 'Make report of edit', 'Cold/Heat effects Liver: 1120', 'Heat effects Heart: 900', 'Wind/Cold effect Kidney: 1230', 'Dryness effects Lungs: 1070', 'Humidity effects Spleen: 990', 'Redo Mineral/Amino etc with item in hold tray', and 'Exhaustion'. The interface is designed for users to interact with the list of items and perform various actions related to aroma therapy.

ARTERIES & VEINS

Note: The below listed matrix numbers can be loaded throughout the program in the Piggy Back sections!

DEVICE 3D BODY VIEWER

Main Matrix/Special Adjunct INDIGO/SCIO Programs/Device 3D BodyViewer
Activate/Click on Body Viewer on the bottom of your taskbar:

- Program Start/Load Individual Movie Program (Start INFO Exchange)
- Program Start/Treat Disease Path of all Old Trauma
- Organ Systems/Circulation System/Arteries
- Organ Systems/Circulation System/Veins
- Therapies/Circulatory Stress Auditory
- INDIGO/SCIO Therapy/Sky/-/ 100-120 Hz for skin
- Wipe Therapy/Arteriosclerosis
- Misc/Homeopathic Extras:
- Isodes: 3316 1583 5087 834 6761 9152 7775 (Double space between the numbers.)
- Misc.: Arteries Veins (Double space between the words.)
- Activate/Close the Homeopathic Extras Panel.

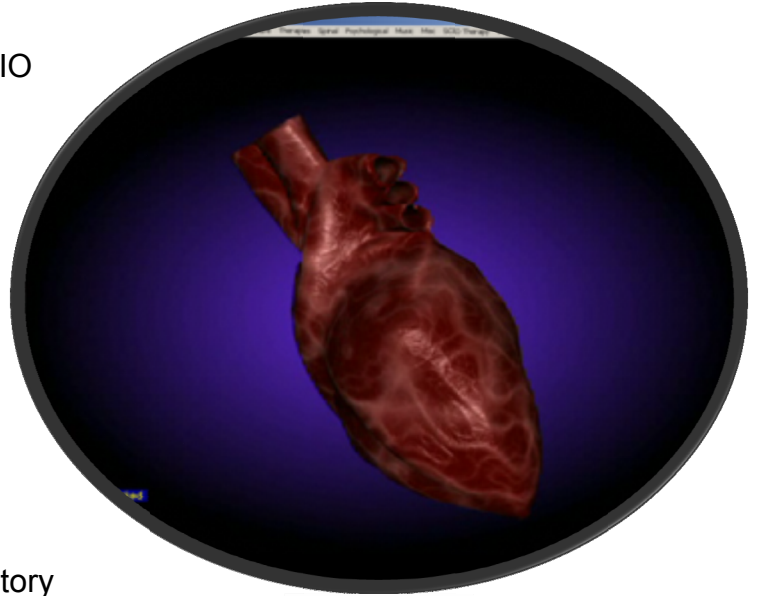

Click on your Consciousness Icon on the bottom of your taskbar as this will allow the Body Viewer program to run in the background simultaneously as your other programs are running.

IRIDOLOGY BIOFEEDBACK TRAINING PROGRAM

Main Matrix/Special Adjunct INDIGO/SCIO Programs/Iridology/Click on Irid on the bottom of your taskbar:

- Anatomy/Arteries/Activate Piggy Back

Click on your Consciousness icon on the bottom of your taskbar as this will allow the Iridology program to run in the background simultaneously as your other training programs are running.

DISEASE PROBABILITY AND DICTIONARY

Main Matrix/Disease Probability and Dictionary/Disease Dictionary/Click on Disease on the bottom of your taskbar/Scroll down to "ARTERIOLES, DISORDERS or ARTERIOLOSCLEROSIS"/ Electroacupuncture + BioResonance on Right/OK-Reveal Text/Long Term Therapy Active/If Checked Mute Dictionary Music/Auto Treat/Click on your Consciousness Icon on the bottom of your taskbar as this will allow the Disease Probability and Dictionary program to run in the background simultaneously as your other programs are running.

SPINAL MUSCULAR RE-EDUCATION

Main Matrix/Program/Circulation/No to questions/Start Treatment until rectified is above 85

RISKS PROFILE

Main Matrix/Program/Risks Profile/Load Current Patient-Client/OK/OK/Double Click on Circulation/Treat Areas Above/Virtual Doctor Test/Train All on Panel

BIOFEEDBACK SYSTEMIC RELAXATION

Main Matrix/Program/Biofeedback Systemic Relaxation/Biofeedback Systemic Relaxation:

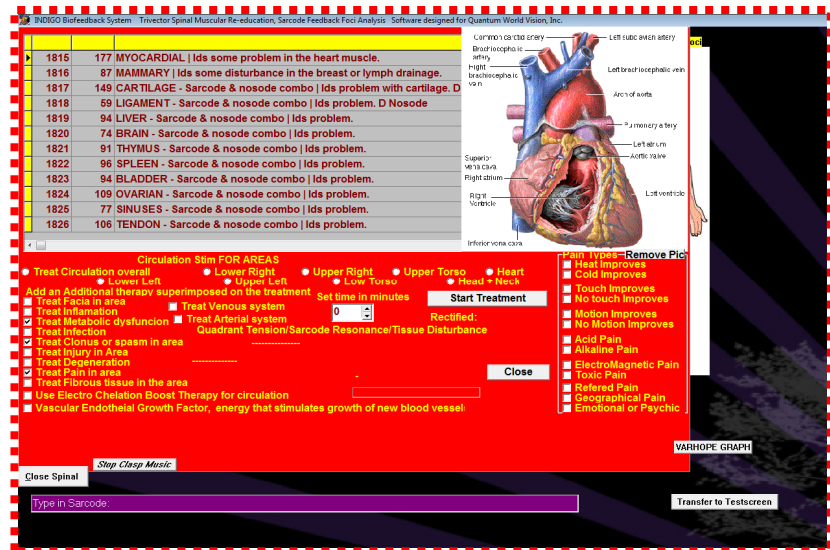

- Misc./Add Piggy Back Therapies/Load/OK/Hide File
- Additional/Arteries & Veins
- Additional/Heart
- Additional/Circulation

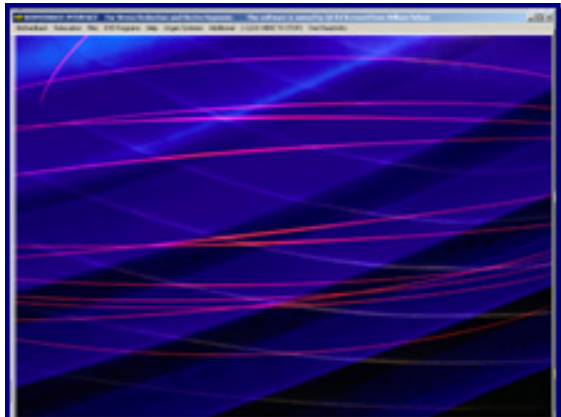

SEARCH

From the Main Matrix type “Arter” in the white box labeled Search for Item:/Click on Search Above Tray/Click on the items individually and then click Train

SHORT SARCODE FEEDBACK PROGRAM

Main Matrix/Program/Short Sarcode Feedback Program/Add Additional Data/Load/Close/Misc/Click on Heart/In the white box below “Area of Treatment” type the specific part of the heart to work on or just double click on the picture to train

TIMED BIOFEEDBACK THERAPIES

Main Matrix/Program/Spinal Muscular Re-Education/Timed Biofeedback Therapies/Circulation Stimulation/Start

Also, see pages on Heart & Circulation.

Note: The below listed matrix numbers can be loaded throughout the program in the Piggy Back sections!

DEVICE 3D BODY VIEWER

Main Matrix/Special Adjunct INDIGO/SCIO Programs/Device 3D BodyViewer
Activate/Click on Body Viewer on the bottom of your taskbar:

- ➔ Program Start/Load Individual Movie Program (Start INFO Exchange)
- ➔ Program Start/Treat Disease Path of all Old Trauma
- ➔ Organ Systems/Spinal Muscular Re-Education/Scan Spine
- ➔ Acupuncture/Connective Tissue
- ➔ Therapies/Anti-Inflammation Auditory
- ➔ Therapies/Pain Release Auditory
- ➔ INDIGO/SCIO Therapy/Sky/- 300-333 Hz for bone
- ➔ Misc/Homeopathic Extras:
 - Nosodes: 1771 5530 5852 5910 2044 (Double space between the numbers.)
 - Isodes: 6897 8688 4077 4989 7521 7523 919 4971 7075 710 701 665 664 604 617 625 9187 728 6398 (Double space between the numbers.)
 - Misc.: Arthritis Pain (Double space between the words.)

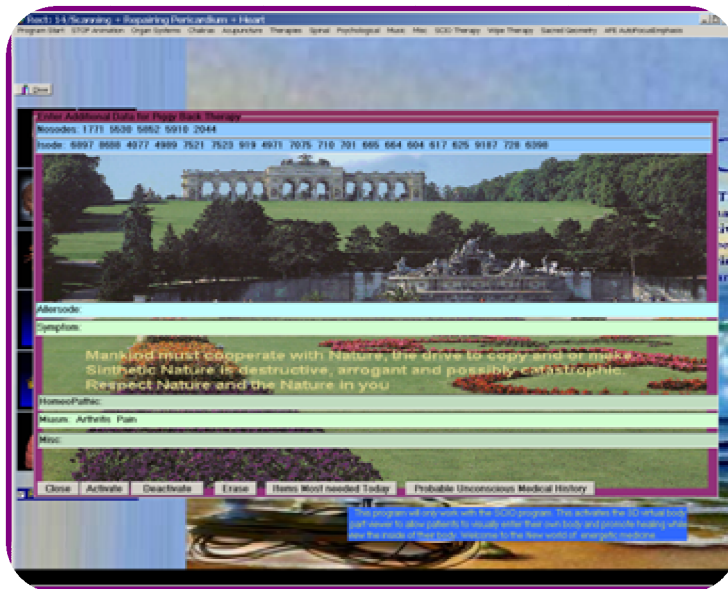

Activate/Close the Homeopathic Extras Panel.
Click on your Consciousness Icon on the bottom of your taskbar as this will allow the Body Viewer program to run in the background simultaneously as your other programs are running.

DISEASE PROBABILITY AND DICTIONARY

Main Matrix/Disease Probability and Dictionary/Disease Dictionary/Click on Disease on the bottom of your taskbar/Scroll down to "ARTHRITIC DISORDERS"/Electroacupuncture + BioResonance on Right/OK-Reveal Text/Long Term Therapy Active/If Checked Mute Dictionary Music/Auto Treat/Click on your Consciousness Icon on the bottom of your taskbar as this will allow the Disease Probability and Dictionary program to run in the background simultaneously as your other programs are running.

ACUPUNCTURE PICTURES ACCESS

Main Matrix/Program/Acupuncture Pictures Access/Choose Point from the Right Side of the Panel/Test+Train2:

POINTS

BL55_59=Arthritis
Ht1_3=Arthritis of Shoulder
St_32=Arthritis of Limbs
St31_34=Arthritis

SEARCH

From the Main Matrix type "Arthritis" in the white box labeled Search for Item:/Search Above Tray/Click on the signature items individually and click Train

PATIENT-CLIENT SUPERCONSCIOUS REDUCTION PANEL

Main Matrix/EPR Enhancements/Patient-Client Superconscious Reduction Panel/List Diseases: Arthritis/Start Superconscious Link/Treat All

NUTRITION AND HOMEOPATHY FEEDBACK

Main Matrix/Program/Nutrition and Homeopathy Feedback/Calculate, strike this key first/OK/Insert Disease: Arthritis/Test Disease for best nutritional supplement/Double click on all signature items appearing in yellow to train

RIFE GENERATOR

Main Matrix/Program/Universal Biofeedback Therapy/Rife Generator/Upper Freq./Enter the following frequencies one at a time, set above timer and Start: 10000

SHORT SARCODE FEEDBACK PROGRAM

Main Matrix/Program/Short Sarcode Feedback Program/Add Additional Data/Load/Close/Ear+Etc/Double click on the picture to train until Rectified is over 85

TIMED BIOFEEDBACK THERAPIES

Main Matrix/Program/Spinal Muscular Re-Education/Timed Biofeedback Therapies/Immune Stim/Start

SPINAL MUSCULAR RE-EDUCATION

Main Matrix/Program/Spinal Muscular Re-Education:

- Bones/Set Timer/Start Treatment until Rectified is above 85
- Muscles/Set Timer/Start Treatment until Rectified is above 85
- Nerves/Set Timer/Start Treatment until Rectified is above 85

AUTO FOCUS BIO-RESONANCE ZAP

Main Matrix/Auto Focus Bio-Resonance Zap:

- ➡ Auto Zap Infection General – All Top Pathogens (12 min)
- ➡ Auto Zap Infection Emphasis – Top Virus (5 min)
- ➡ Auto Zap Infection Emphasis – Top Worms (5 min)
- ➡ Auto Zap Infection Emphasis – Top Bacteria (5 min)
- ➡ Auto Zap Infection Emphasis – Top Fungus (5 min)

HOMOTOXICOLOGY

(Before any detox, open the channels of elimination.)

Main Matrix/Program/Homotoxicology/Click once on the word “Osteodermal”/Continue
Test Nosode + Isode on Specific Organ/Either Treat Top Five or click on items in yellow
to begin/double click on panel to close/Detox Access/Stimulate Detox

Also, see the following pages based on the client’s needs:

Arm, Ankles, Bones, Bones Panel, Elbow, Foot, Hand, Hip Bones, Inflammation, Knee,
Knuckles, Lower Back, Leg, Neck, Shoulder, Wrist Pain.

ASTHMA

Note: The below listed matrix numbers can be loaded throughout the program in the Piggy Back sections!

DEVICE 3D BODY VIEWER

Main Matrix/Special Adjunct INDIGO/SCIO Programs/Device 3D BodyViewer
Activate/Click on Body Viewer on the bottom of your taskbar:

- Program Start/Load Individual Movie Program (Start INFO Exchange)
- Program Start/Treat Disease Path of all Old Trauma
- Organ Systems/Lungs/Lungs
- Acupuncture/Lung
- Chakras/Long Scan Chakra
- Psychological/Anxiety Therapy Auditory
- Psychological/Emotions
- Psychological/Phobia Release Auditory
- Therapies/Stress Release Auditory
- Sacred Geometry/Throat Chakra
- Misc/Homeopathic Extras:
- Nosodes: 1756 5533 (Double space between the numbers.)
- Isodes: 1042 625 631 977 718 705 660 720 701 (Double space between the numbers.)
- Misc.: Asthma
- Activate/Close the Homeopathic Extras Panel.



Click on your Consciousness Icon on the bottom of your taskbar as this will allow the Body Viewer program to run in the background simultaneously as your other programs are running.

IRIDOLOGY BIOFEEDBACK TRAINING PROGRAM

Main Matrix/Special Adjunct INDIGO/SCIO Programs/Iridology/Click on Irid on the bottom of your taskbar:

- Anatomy/Lungs/Activate Piggy Back

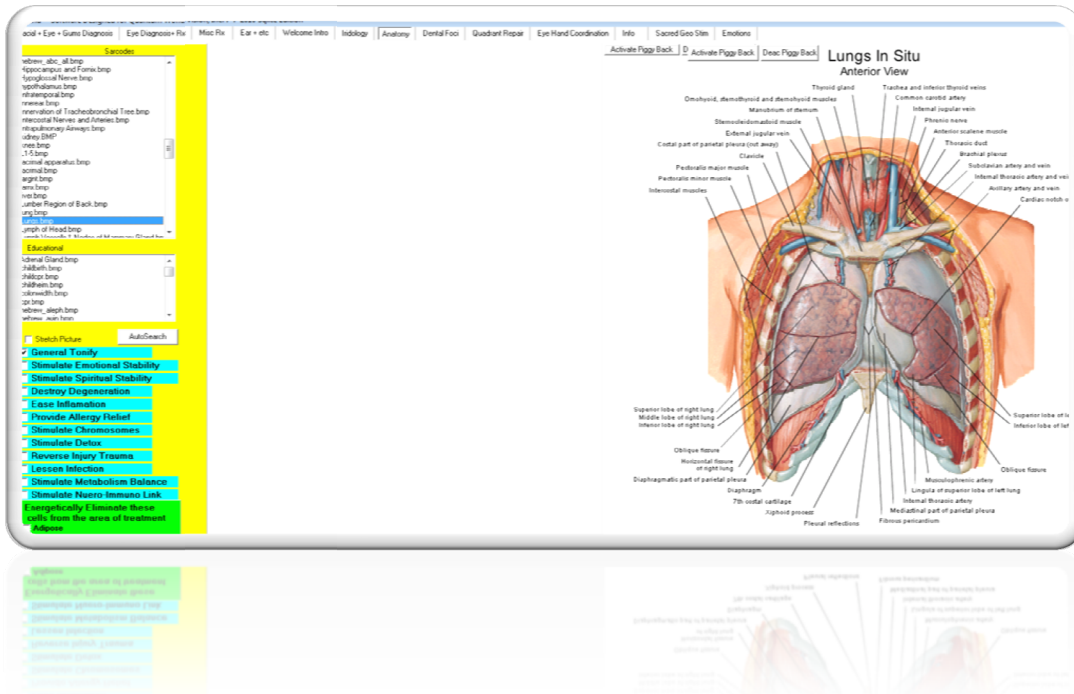

Click on your Consciousness icon on the bottom of your taskbar as this will allow the Iridology program to run in the background simultaneously as your other training programs are running.

DISEASE PROBABILITY AND DICTIONARY

Main Matrix/Disease Probability and Dictionary/Disease Dictionary/Click on Disease on the bottom of your taskbar/Scroll down to “ASTHMA”/Electroacupuncture + BioResonance on Right/OK-Reveal Text/Long Term Therapy Active/If Checked Mute Dictionary Music/Auto Treat/Click on your Consciousness Icon on the bottom of your taskbar as this will allow the Disease Probability and Dictionary program to run in the background simultaneously as your other programs are running.

ACUPUNCTURE PICTURES ACCESS

Main Matrix/Program/Acupuncture Pictures Access/Choose Point from the Right Side of the Panel/Test+Train2:

POINTS

Adamsa-1=Asthma

16_21=Asthma

22_24=Asthma

Exb1=Asthma

Exue-3=Asthma

Gb13_20=Asthma

Ki2_6=Asthma

Ki22_27=Asthma

Lu8_10=Asthma
Lu1_2=Asthma
Lu5_9=Asthma
St10_11=Asthma
St12_18=Asthma

SEARCH

From the Main Matrix type “Asthma” in the white box labeled Search for Item:/Search Above Tray/Click on the signature items individually and click Train

RIFE GENERATOR

Main Matrix/Program/Universal Biofeedback Therapy/Rife Generator/Upper Freq./Enter the following frequencies one at a time, set above timer and Start: 880, 787, 727

NUTRITION AND HOMEOPATHY FEEDBACK

Main Matrix/Program/Nutrition and Homeopathy Feedback/Calculate, strike this key first/OK/Insert Disease: Asthma/Test Disease for best nutritional supplement/Double click on all signature items appearing in yellow to train

PATIENT-CLIENT SUPERCONSCIOUS REDUCTION PANEL

Main Matrix/EPR Enhancements/Patient-Client Superconscious Reduction Panel/List Diseases: Asthma/Start Superconscious Link/Treat All

AUTO VARHOPE

Main Matrix/Program/Universal Biofeedback Therapy/Auto VARHOPE/Auto Aggressive Immune Dysfunction

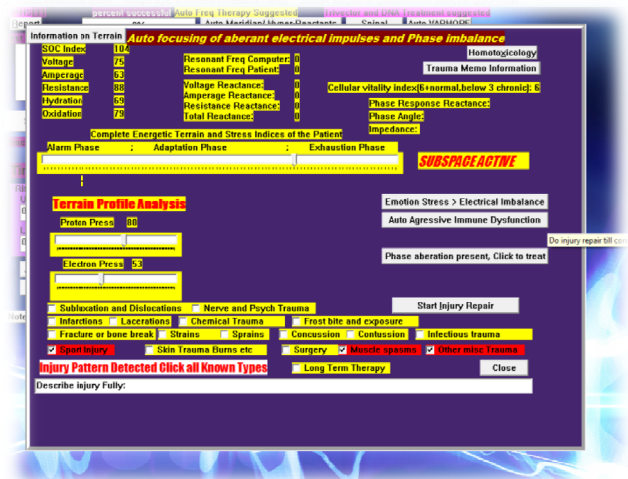

Also, see the following based on the client’s needs: Lungs, Oxygen and Allergy.

ATHLETE'S FOOT

Note: The below listed matrix numbers can be loaded throughout the program in the Piggy Back sections!

DEVICE 3D BODY VIEWER

Main Matrix/Special Adjunct INDIGO/SCIO Programs/Device 3D BodyViewer
Activate/Click on Body Viewer on the bottom of your taskbar:

- ➡ Program Start/Load Individual Movie Program (Start INFO Exchange)
- ➡ Program Start/Treat Disease Path of all Old Trauma
- ➡ Organ Systems/Endocrine/Thyroid
- ➡ Organ Systems/Immune System/All
- ➡ INDIGO/SCIO Therapy/Sky/- 100-120 Hz for skin
- ➡ Misc/Homeopathic Extras:
- ➡ Nosodes: 5535
- ➡ Isodes: 611 660 719 672 790 (Double space between the numbers.)
- ➡ Misc.: Athlete's Foot
- ➡ Activate/Close the Homeopathic Extras Panel.

Click on your Consciousness Icon on the bottom of your taskbar as this will allow the Body Viewer program to run in the background simultaneously as your other programs are running.

DISEASE PROBABILITY AND DICTIONARY

Main Matrix/Disease Probability and Dictionary/Disease Dictionary/Click on Disease on the bottom of your taskbar/Scroll down to "ATHLETE'S FOOT"/Electroacupuncture + BioResonance on Right/OK-Reveal Text/Long Term Therapy Active/If Checked Mute Dictionary Music/Auto Treat/Click on your Consciousness Icon on the bottom of your taskbar as this will allow the Disease Probability and Dictionary program to run in the background simultaneously as your other programs are running.

SEARCH

From the Main Matrix type "Athlete's Foot" in the white box labeled Search for Item:/Search Above Tray/Click on the signature items individually and click Train

NUTRITION AND HOMEOPATHY FEEDBACK

Main Matrix/Program/Nutrition and Homeopathy Feedback/Calculate, strike this key first/OK/Insert Disease: Athlete's Foot/Test Disease for best nutritional supplement/Double click on all signature items appearing in yellow to train

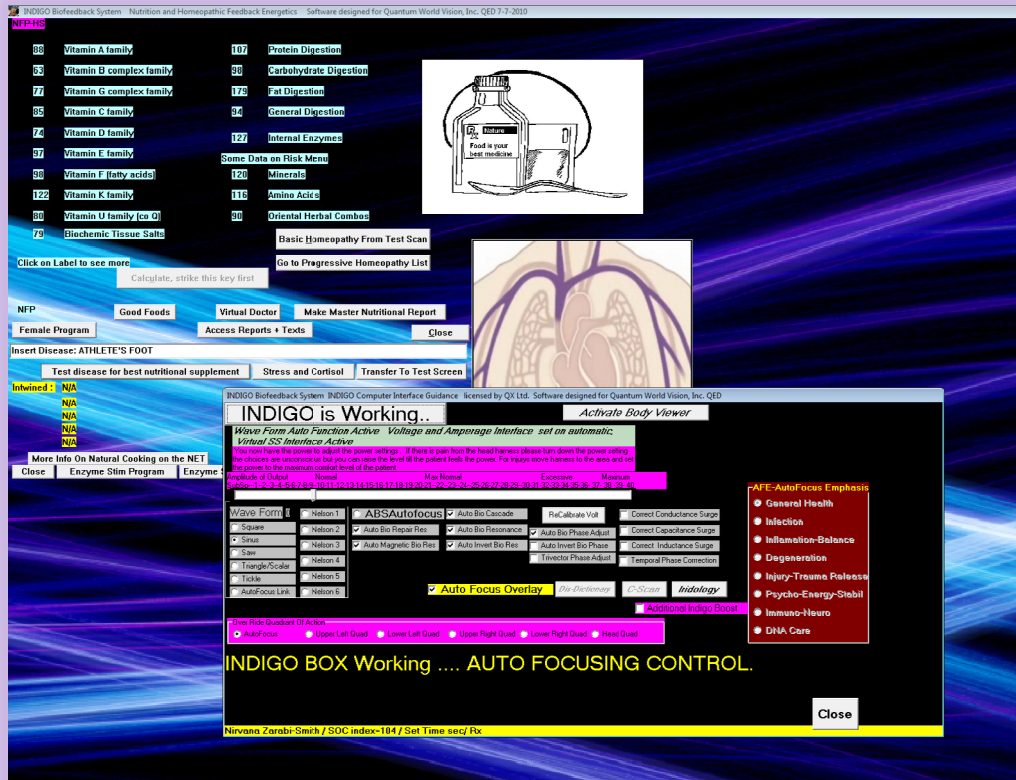

PATIENT-CLIENT SUPERCONSCIOUS REDUCTION PANEL

Main Matrix/EPR Enhancements/Patient-Client Superconscious Reduction Panel/List Diseases: Athlete's Foot/Start Superconscious Link/Treat All

AUTO VARHOPE

Main Matrix/Program/Universal Biofeedback Therapy/Auto VARHOPE/Auto Aggressive Immune Dysfunction

Also, see Fungus & Infection.

ATTENTION DEFICIT DISORDER (ADD & ADHD)

(Attention Deficit Disorder & Attention Deficit Hyperactivity Disorder)

See section on: “Learning Disabilities”



AUTISM

Note: The below listed matrix numbers can be loaded throughout the program in the Piggy Back sections!

DEVICE 3D BODY VIEWER

Main Matrix/Special Adjunct INDIGO/SCIO Programs/Device 3D BodyViewer
Activate/Click on Body Viewer on the bottom of your taskbar:

- ➡ Program Start/Load Individual Movie Program (Start INFO Exchange)
- ➡ Program Start/Treat Disease Path of all Old Trauma
- ➡ Organ Systems/Brain/All
- ➡ Organ Systems/Kidney/Kidney
- ➡ Psychological/Relaxation Auditory
- ➡ INDIGO/SCIO Therapy/Aura Cleanse
- ➡ INDIGO/SCIO Therapy/Learning Disability or Difference 1 Auditory
- ➡ INDIGO/SCIO Therapy/Learning Disability or Difference 2 Auditory
- ➡ INDIGO/SCIO Therapy/Autism and ADD repair 1 Auditory
- ➡ INDIGO/SCIO Therapy/Autism and ADD repair 2 Auditory
- ➡ Misc/Homeopathic Extras:
- ➡ Nosodes: 2774
- ➡ Isodes: 684 715 706 667 (Double space between the numbers.)
- ➡ Misc.: Autistic
- ➡ Activate/Close the Homeopathic Extras Panel.



Click on your Consciousness Icon on the bottom of your taskbar as this will allow the Body Viewer program to run in the background simultaneously as your other programs are running.

IRIDOLOGY BIOFEEDBACK TRAINING PROGRAM

Main Matrix/Special Adjunct INDIGO/SCIO Programs/Iridology/Click on Irid on the bottom of your taskbar:

- ➡ Anatomy/Brain/Activate Piggy Back

Click on your Consciousness icon on the bottom of your taskbar as this will allow the Iridology program to run in the background simultaneously as your other training programs are running.

DISEASE PROBABILITY AND DICTIONARY

Main Matrix/Disease Probability and Dictionary/Disease Dictionary/Click on Disease on the bottom of your taskbar/Scroll down to "AUTISM"/Electroacupuncture + BioResonance on Right/OK-Reveal Text/Long Term Therapy Active/If Checked Mute Dictionary Music/Auto Treat/Click on your Consciousness Icon on the bottom of your taskbar as this will allow the Disease Probability and Dictionary program to run in the background simultaneously as your other programs are running.

AUTO FOCUS BIO-RESONANCE ZAP

- Auto Zap Infection General – All Top Pathogens (12 min)
- Auto Zap Infection Emphasis – Top Virus (5 min)
- Auto Zap Infection Emphasis – Top Worms (5 min)
- Auto Zap Infection Emphasis – Top Bacteria (5 min)
- Auto Zap Infection Emphasis – Top Fungus (5 min)

GO TO NO

Main Matrix/Type 667 in the small white box to the left of the "Go To No"/Go To No/Train the item

BIOFEEDBACK SYSTEMIC RELAXATION

Main Matrix/Program/Biofeedback Systemic Relaxation/Biofeedback Systemic Relaxation/Misc./Add Piggy Back Therapies/Load/OK/Hide File/Additional/Autism & Dyslexia Repair

NLP EMOTIONAL GROWTH STRESS REDUCTION

Main Matrix/Program/NLP Emotional Growth Stress Reduction:

- Mental Factors+Emotion Chart/Double Click on Autistic/10 Sec Zap Emotion
- Make Emotion Chart/Show Emotion-Neuro Trans Chart/Therapy/Therapy for bottom and top balance/Choices/Neurotransmitter/Therapy/Therapy for bottom and top balance.
- Therapies/Neuro-Peptide Balance

SPINAL MUSCULAR RE-EDUCATION

Main Matrix/Program/Spinal Muscular Re-Education/Neuro Emotional Complex NEC/Test + Train Emotions with Phase Stabilization

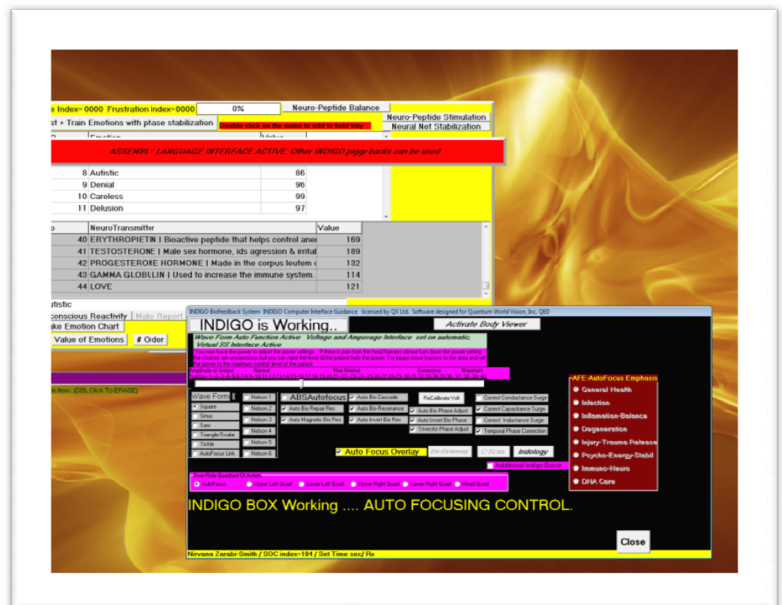

SEARCH

From the Main Matrix type “Autism” in the white box labeled Search for Item:/Search Above Tray/Click on the signature items individually and click Train

NUTRITION AND HOMEOPATHY FEEDBACK

Main Matrix/Program/Nutrition and Homeopathy Feedback/Calculate, strike this key first/OK/Insert Disease: Autism/Test Disease for best nutritional supplement/Double click on all signature items appearing in yellow to train

PATIENT-CLIENT SUPERCONSCIOUS REDUCTION PANEL

Main Matrix/EPR Enhancements/Patient-Client Superconscious Reduction Panel/List Diseases: Autism/Start Superconscious Link/Treat All

Also, see Learning Disabilities, Electro-Physiological Oscillation FREQ, Brain, ANS and NLP Emotional Growth Stress Reduction.

AUTO FOCUS BIORESONANCE ZAP

Main Matrix/Locate the signature item in the Main Matrix to train/Place cursor on item to highlight and choose one of the following 3 training options:

1. Train (for a three second training)
2. Auto Focus Bio-Resonance Zap (from top drop down menu)/ Auto Focus Zap 3 min (for a three minute training)
3. Auto Focus Bio-Resonance Zap (from top drop down menu)/ Auto Focus Zap 9 min (for a nine minute training)

AUTO FOCUS BIO-RESONANCE ZAP FUNCTIONS:

Main Matrix/Auto Focus Bio-Resonance Zap:

- Auto Focus Zap 3 min
- Auto Focus Zap 9 min
- Unzap (Note: This function changes the 3 minutes zap back to a “Train” which is a 3 second zap.)
- Auto Zap Aids Virus Family
- Auto Zap Amoeba
- Auto Zap Allersode Hyper-Reactants Relief
- Auto Zap Auto Aggressive Dysfunction
- Auto Zap Candidiasis
- Auto Zap Cavities
- Auto Zap Cellulite
- Auto Zap Chronic Fatigue Virus
- Auto Zap Co Q Enz. + Energy Nutrients
- Auto Zap Cranial Bones
- Auto Zap Dental
- Auto Zap Dental Sarcodes
- Auto Zap Emotions
- Auto Zap Flu Virus
- Auto Zap Gingivitis
- Auto Zap Hepatitis
- Auto Zap Herpes
- Auto Zap Infection General – All Top Pathogens (12 min)
- Auto Zap Infection Emphasis – Top Virus (5 min)
- Auto Zap Infection Emphasis – Top Worms (5 min)
- Auto Zap Infection Emphasis – Top Bacteria (5 min)
- Auto Zap Infection Emphasis – Top Fungus (5 min)



- Auto Zap Infection General – All Top Pathogens (3 min)
- Auto Zap Kidney Stones
- Auto Zap Lactose Intolerance
- Auto Zap Liquify Cholesterol
- Auto Zap Lyme Disease
- Auto Zap Pyrogenium (food poisoning)
- Auto Zap Various Enzyme Intolerance
- Auto Zap Psych Disorders
- Auto Zap Prions
- Auto Zap Rickettsia
- Auto Zap Sex Transmitted Diseases
- Auto Zap Solvents
- Auto Zap Spirochetes
- Auto Zap Vaccines
- Auto Zap Feel Good
- Auto Zap Degenerative Tissue
- Auto Zap Fibrous Tissue
- Auto Zap Hypothalamus-Gallbladder Connection
- Auto Zap Inflamed Tissue
- Point Probe Zap Active

AUTONOMIC NERVOUS SYSTEM

Main Matrix/Program/Electro-Physiological Oscillation
FREQ/Autonomic Nerval
System/Start/Choose Sympathetic
Stabilization 1.5 min, Parasympathetic
Stabilization 1.5 min or Vagus Nerve
Stabilization based on results.

IRIDOLOGY BIOFEEDBACK TRAINING PROGRAM

Main Matrix/Special Adjunct
INDIGO/SCIO
Programs/Iridology/Click on Irid on the
bottom of your taskbar:

- Anatomy/Autonomic Nervous
System/Activate Piggy Back

Click on your Consciousness icon on the bottom of your taskbar as this will allow the Iridology program to run in the background simultaneously as your other training programs are running.

